

ภาคผนวกที่ 4

เอกสารสอบเทียบความถูกต้องของเครื่องมือตรวจวัดคุณภาพสิ่งแวดล้อม

ลำดับที่ 1	คุณภาพอากาศในบรรยากาศ
ลำดับที่ 2	คุณภาพอากาศจากปล่องระบาย
ลำดับที่ 3	คุณภาพน้ำ
ลำดับที่ 4	ระดับเสียง
ลำดับที่ 5	คุณภาพอากาศในสถานประกอบการ
ลำดับที่ 6	ระดับเสียงในสถานประกอบการ

**ตารางสรุปรายการเอกสารการสอบเทียบความถูกต้องของเครื่องมือเก็บตัวอย่าง
และเครื่องมือตรวจวิเคราะห์คุณภาพสิ่งแวดล้อม**

รายการตรวจวัด	เครื่องมือเก็บตัวอย่าง	เครื่องมือตรวจวิเคราะห์
	ชื่อเครื่องมือ	ชื่อเครื่องมือ
คุณภาพอากาศในบรรยากาศ		
- Total Suspended Particulate	- High Volume Air Sampler No. R05, R09, R15, R17	- Digital Balance
- PM ₁₀	- High Volume PM ₁₀ Air Sampler No. R10, R11, R16	- Digital Balance
- Nitrogen Dioxide (NO ₂)	- NOx Analyzer No. R03, R05, R06, R10	- Spectrophotometer
คุณภาพอากาศจากปล่อง		
- Total Suspended Particulate	- Console No. R01, R05 - Pitot Tube No. B33, B38, B44	- Digital Balance
- P-Xylene	- Personal Pump SKC No. B72, R36 - Rotameter No. L-R06	- GC/FID
- Methyl Acetate	- Personal Pump SKC No. B71, R48 - Rotameter No. L-R06	- GC/FID
- Methyl Bromide	- Personal Pump SKC No. B72, R36 - Rotameter No. L-R06	- GC/FID
- Acetic Acid	- Personal Pump SKC No. R30, R48 - Rotameter No. L-R06	- GC/FID
- Oxides of Nitrogen	- Vacuum Gauge	- Spectrophotometer
- Benzene	- Personal Pump SKC No. B70, B71, R36, R45 - Rotameter No. L-R03	- GC/FID
คุณภาพน้ำ		
- Temperature	-	- Thermometer
- pH	-	- pH Meter
- Total Dissolved Solids	-	- Digital Balance
- Total Suspended Solids	-	- Digital Balance
- BOD ₅	-	- BOD Analyzer
- COD	-	- COD Reactor
- Grease & Oil	-	- Digital Balance
- Xylene	-	- GC/MS
- Manganese	-	- ICP
- p-Xylene	-	- GC/MS
ระดับเสียง		
- L _{eq} 24 hr, L ₉₀ และ L _{max}	- Sound Level Calibrator - Integrated Sound Level Meter No. ACO-R23, R02, R18, R40, R50	-

ตารางสรุปรายการเอกสารการสอบเทียบความถูกต้องของเครื่องมือเก็บตัวอย่าง
และเครื่องมือตรวจวิเคราะห์คุณภาพสิ่งแวดล้อม (ต่อ)

รายการตรวจวัด	เครื่องมือเก็บตัวอย่าง	เครื่องมือตรวจวิเคราะห์
	ชื่อเครื่องมือ	ชื่อเครื่องมือ
คุณภาพอากาศในสถานประกอบการ - Acetic Acid	- Personal Pump SKC No. B66, B67, B71, B77, R05, R12, R13, R15, R17, R26, R31, R32, R34, R40, R42, R45 - Rotameter No. L-R02	- GC/FID
- Total Dust	- Personal Pump SKC No. B67, B77, R05, R45 - Rotameter No. H-R02	- Digital Balance
- Xylene	- Personal Pump SKC No. R32, R34 - Rotameter No. L-R02	- GC/FID
- p-Xylene	- Personal Pump SKC No. B71, R02, R05, R33, R34, R36, R42 - Rotameter No. L-R02	- GC/FID
ระดับเสียงในสถานประกอบการ - Noise Dose	- Sound Level Calibrator - Noise Dose Meter No. NMD-B01, B04, R20, R22, R26	-
- L_{eq} 12 hr	- Sound Level Calibrator - Integrated Sound Level Meter No. CR-B03, B04, B05, B06, B09	-

ลำดับที่ 1

คุณภาพอากาศในบรรยากาศ



บริษัท เอส.พี.เอส. คอนซัลติ้ง เซอร์วิส จำกัด
S.P.S. CONSULTING SERVICE CO., LTD.
7 ซอยพหลโยธิน 24 ถนนพหลโยธิน แขวงจอมพล เขตจตุจักร กรุงเทพฯ 10900
7 Soi Phaholyothin 24, Phaholyothin Rd., Jompol, Chatuchak, Bangkok 10900
Tel : (662) 939-4370-72, Fax : (662) 513-4221, E-mail : sale@spscon.com, www.spscon.com

High Volume Air Sampler Calibration Report

Calibration Method : Multipoint Orifice Flow Transfer Standard

Model : TE 5025A

S/N : 3611

Calibration Data

High Volume Air Sampler Data		Calibration Data		
Recorder No.	Blower No.	Date	Actual Flowrate (ft ³ /min)	R ²
B01	B01	01/02/2023	$y = 1.278x - 5.652$	0.997
B02	B02	02/02/2023	$y = 1.147x + 0.663$	0.999
B03	B03	01/02/2023	$y = 1.123x - 0.622$	0.995
B04	B04	01/02/2023	$y = 1.229x - 4.835$	0.996
B05	B05	02/02/2023	$y = 1.280x - 6.358$	0.997
B06	B06	01/02/2023	$y = 1.251x - 5.438$	0.999
B07	B07	03/02/2023	$y = 1.165x - 3.515$	0.996
B08	B08	03/02/2023	$y = 1.269x - 7.559$	0.997
B09	B09	01/02/2023	$y = 1.198x - 2.843$	0.998
B10	B10	01/02/2023	$y = 1.128x + 0.785$	0.999
B11	B11	02/02/2023	$y = 1.138x - 1.752$	0.999
B12	B12	01/02/2023	$y = 1.195x - 4.080$	0.998
B13	B13	01/02/2023	$y = 1.254x - 5.913$	0.999
B14	B14	03/02/2023	$y = 1.291x - 7.822$	0.999
B15	B15	01/02/2023	$y = 1.149x - 1.829$	0.997
B16	B16	01/02/2023	$y = 1.287x - 7.502$	0.997
B17	B17	02/02/2023	$y = 1.207x - 4.147$	1.000
B18	B18	01/02/2023	$y = 1.277x - 7.238$	0.999
B19	B19	03/02/2023	$y = 1.243x - 6.520$	0.995
B20	B20	01/02/2023	$y = 1.267x - 7.055$	1.000
B21	B21	03/02/2023	$y = 1.141x - 1.101$	0.999
B22	B22	03/02/2023	$y = 1.221x - 5.534$	0.996
B23	B23	02/02/2023	$y = 1.197x - 4.328$	0.995
B24	B24	01/02/2023	$y = 1.159x - 2.269$	0.999
B25	B25	01/02/2023	$y = 1.050x + 2.684$	0.998
B26	B26	03/02/2023	$y = 1.253x - 6.203$	0.997
B27	B27	03/02/2023	$y = 1.220x - 5.822$	0.997
B28	B28	01/02/2023	$y = 1.251x - 6.762$	0.999
B29	B29	01/02/2023	$y = 1.201x - 3.793$	0.998
B30	B30	03/02/2023	$y = 1.242x - 6.540$	0.995
B31	B31	03/02/2023	$y = 1.255x - 6.608$	0.999
B32	B32	02/02/2023	$y = 1.249x - 6.292$	0.997
B33	B33	02/02/2023	$y = 1.260x - 5.168$	0.997
B34	B34	01/02/2023	$y = 1.272x - 7.454$	1.000

Calibrated by :

Approved by :



บริษัท เอส.พี.เอส. คอนซัลติ้ง เซอร์วิส จำกัด
S.P.S. CONSULTING SERVICE CO., LTD.
7 ซอยพหลโยธิน 24 ถนนพหลโยธิน แขวงจอมพล เขตจตุจักร กรุงเทพฯ 10900
7 Soi Phaholyothin 24, Phaholyothin Rd., Jompol, Chaloedhak, Bangkok 10900
Tel : (662) 939-4370-72, Fax : (662) 513-4221, E-mail : sale@spscon.com, www.spscon.com

High Volume Air Sampler Calibration Report

Calibration Method : Multipoint Orifice Flow Transfer Standard

Model : TE 5025A

S/N : 3611

Calibration Data

High Volume Air Sampler Data		Calibration Data		
Recorder No.	Blower No.	Date	Actual Flowrate (ft ³ /min)	R ²
B35	B35	01/02/2023	y = 1.194x-4.992	0.995
B36	B36	02/02/2023	y = 1.201x-3.946	0.997
B37	B37	02/02/2023	y = 1.284x-6.745	0.997
B38	B38	02/02/2023	y = 1.250x-6.733	0.998
B39	B39	01/02/2023	y = 1.268x-7.186	0.998
B40	B40	03/02/2023	y = 1.214x-4.324	0.998
B41	B41	03/02/2023	y = 1.176x-2.734	0.999
B42	B42	02/02/2023	y = 1.283x-8.167	0.997
B43	B43	02/02/2023	y = 1.197x-3.772	0.996
B44	B44	02/02/2023	y = 1.249x-7.038	0.995
R01	R01	01/02/2023	y = 1.287x-8.462	0.998
R02	R02	01/02/2023	y = 1.239x-6.678	0.998
R03	R03	03/02/2023	y = 1.254x-7.928	0.999
R04	R04	02/02/2023	y = 1.206x-3.694	0.999
R05	R05	02/02/2023	y = 1.237x-6.503	0.997
R06	R06	02/02/2023	y = 1.239x-4.541	0.995
R07	R07	03/02/2023	y = 1.060x+1.983	0.999
R08	R08	03/02/2023	y = 1.274x-8.050	0.998
R09	R09	02/02/2023	y = 1.280x-7.005	0.998
R10	R10	03/02/2023	y = 1.244x-5.980	1.000
R11	R11	03/02/2023	y = 1.097x-0.462	0.998
R12	R12	02/02/2023	y = 1.151x-2.727	0.995
R13	R13	02/02/2023	y = 1.134x-1.526	1.000
R14	R14	02/02/2023	y = 1.172x-2.510	0.999
R15	R15	01/02/2023	y = 1.131x-2.129	0.998
R16	R16	01/02/2023	y = 1.202x-5.830	0.998
R17	R17	01/02/2023	y = 1.182x-3.281	0.998
R18	R18	03/02/2023	y = 1.217x-5.060	0.999
R19	R19	03/02/2023	y = 1.228x-6.084	0.998
R20	R20	03/02/2023	y = 1.277x-9.434	0.997

Calibrated by :

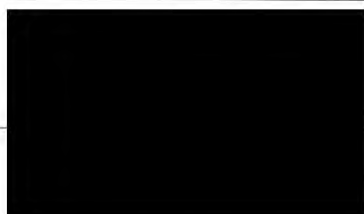

Approved by :

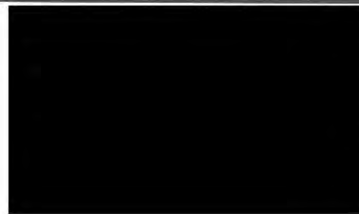



บริษัท เอส.พี.เอส. คอนซัลติ้ง เซอร์วิส จำกัด
S.P.S. CONSULTING SERVICE CO., LTD.
7 ซอยพหลโยธิน 24 ถนนพหลโยธิน แขวงจอมพล เขตจตุจักร กรุงเทพฯ 10900
7 Soi Phaholyothin 24, Phaholyothin Rd., Jompol, Chatuchak, Bangkok 10900
Tel : (662) 939-4370-72, Fax : (662) 513-4221, E-mail : sale@spscn.com, www.spscn.com

High Volume Air Sampler Calibration Report

Calibration Method : Multipoint Orifice Flow Transfer Standard

Model : TE 5025A

S/N : 3611

Calibration Data

High Volume Air Sampler Data		Calibration Data		
Recorder No.	Blower No.	Date	Actual Flowrate (ft ³ /min)	R ²
B01	B01	03/05/2023	$y = 1.313x - 6.873$	0.998
B02	B02	03/05/2023	$y = 1.116x + 2.378$	0.999
B03	B03	03/05/2023	$y = 1.102x - 0.827$	0.997
B04	B04	02/05/2023	$y = 1.246x - 6.815$	0.999
B05	B05	02/05/2023	$y = 1.331x - 9.589$	0.998
B06	B06	04/05/2023	$y = 1.282x - 7.814$	0.999
B07	B07	03/05/2023	$y = 1.194x - 5.233$	0.999
B08	B08	03/05/2023	$y = 1.274x - 8.294$	0.998
B09	B09	01/05/2023	$y = 1.221x - 3.849$	0.997
B10	B10	01/05/2023	$y = 1.181x - 2.610$	0.997
B11	B11	02/05/2023	$y = 1.154x - 1.998$	0.998
B12	B12	02/05/2023	$y = 1.200x - 4.528$	0.999
B13	B13	02/05/2023	$y = 1.216x - 4.270$	0.998
B14	B14	02/05/2023	$y = 1.326x - 8.548$	1.000
B15	B15	02/05/2023	$y = 1.222x - 5.693$	0.997
B16	B16	01/05/2023	$y = 1.287x - 7.502$	0.997
B17	B17	01/05/2023	$y = 1.255x - 6.198$	0.999
B18	B18	02/05/2023	$y = 1.243x - 6.744$	0.997
B19	B19	01/05/2023	$y = 1.320x - 8.840$	0.999
B20	B20	03/05/2023	$y = 1.245x - 6.585$	0.998
B21	B21	03/05/2023	$y = 1.186x - 3.464$	0.999
B22	B22	03/05/2023	$y = 1.297x - 8.592$	0.997
B23	B23	02/05/2023	$y = 1.216x - 4.912$	0.998
B24	B24	02/05/2023	$y = 1.144x - 1.869$	0.999
B25	B25	02/05/2023	$y = 1.079x + 1.654$	0.999
B26	B26	02/05/2023	$y = 1.218x - 5.191$	0.997
B27	B27	02/05/2023	$y = 1.225x - 5.812$	0.998
B28	B28	02/05/2023	$y = 1.305x - 8.342$	0.999
B29	B29	02/05/2023	$y = 1.285x - 8.182$	0.996
B30	B30	02/05/2023	$y = 1.299x - 8.294$	0.997
B31	B31	03/05/2023	$y = 1.270x - 6.531$	0.998
B32	B32	02/05/2023	$y = 1.249x - 6.292$	0.997
B33	B33	01/05/2023	$y = 1.260x - 7.688$	0.997
B34	B34	02/05/2023	$y = 1.291x - 8.548$	0.999

Calibrated by :

Approved by :



บริษัท เอส.พี.เอส. คอนซัลติ้ง เซอร์วิส จำกัด
S.P.S. CONSULTING SERVICE CO., LTD.
7 ซอยพหลโยธิน 24 ถนนพหลโยธิน แขวงจตุจักร เขตจตุจักร กรุงเทพฯ 10900
7 Soi Phaholyothin 24, Phaholyothin Rd., Jompol, Chatuchak, Bangkok 10900
Tel : (662) 939-4370-72, Fax : (662) 513-4221, E-mail : sale@spscon.com, www.spscon.com

High Volume Air Sampler Calibration Report

Calibration Method : Multipoint Orifice Flow Transfer Standard

Model : TE 5025A

S/N : 3611

Calibration Data

High Volume Air Sampler Data		Calibration Data		
Recorder No.	Blower No.	Date	Actual Flowrate (ft ³ /min)	R ²
B35	B35	01/05/2023	y = 1.310x-9.363	0.996
B36	B36	02/05/2023	y = 1.201x-4.686	0.999
B37	B37	02/05/2023	y = 1.239x-4.586	0.998
B38	B38	02/05/2023	y = 1.304x-9.606	0.997
B39	B39	01/05/2023	y = 1.240x-5.469	0.998
B40	B40	03/05/2023	y = 1.196x-4.045	0.999
B41	B41	03/05/2023	y = 1.179x-2.611	0.999
B42	B42	02/05/2023	y = 1.246x-7.813	0.996
B43	B43	02/05/2023	y = 1.206x-3.694	0.999
B44	B44	02/05/2023	y = 1.302x-9.108	0.999
R01	R01	02/05/2023	y = 1.268x-7.113	0.995
R02	R02	01/05/2023	y = 1.235x-6.759	0.997
R03	R03	03/05/2023	y = 1.247x-7.848	0.996
R04	R04	02/05/2023	y = 1.161x-1.778	0.999
R05	R05	02/05/2023	y = 1.288x-9.494	0.999
R06	R06	02/05/2023	y = 1.277x-6.891	0.997
R07	R07	02/05/2023	y = 1.046x+2.772	1.000
R08	R08	02/05/2023	y = 1.206x-5.068	0.997
R09	R09	02/05/2023	y = 1.296x-8.463	0.999
R10	R10	02/05/2023	y = 1.244x-6.477	0.999
R11	R11	02/05/2023	y = 1.097x-0.462	0.998
R12	R12	02/05/2023	y = 1.210x-5.084	0.998
R13	R13	01/05/2023	y = 1.149x-1.965	1.000
R14	R14	01/05/2023	y = 1.189x-3.035	0.998
R15	R15	02/05/2023	y = 1.161x-3.437	0.998
R16	R16	01/05/2023	y = 1.158x-4.330	0.997
R17	R17	02/05/2023	y = 1.218x-5.356	0.998
R18	R18	02/05/2023	y = 1.234x-5.546	0.999
R19	R19	02/05/2023	y = 1.267x-7.058	0.999
R20	R20	01/05/2023	y = 1.284x-8.743	0.999

Calibrated by :

Approved by :



บริษัท เอส.พี.เอส. คอนซัลติ้ง เซอร์วิส จำกัด
S.P.S. CONSULTING SERVICE CO., LTD.
7 ซอยพหลโยธิน 24 ถนนพหลโยธิน แขวงจอมพล เขตจตุจักร กรุงเทพฯ 10900
7 Soi Phaholyothin 24, Phaholyothin Rd., Jompol, Chatuchak, Bangkok 10900
Tel : (662) 939-4370-72, Fax : (662) 513-4221, E-mail : sale@spscon.com, www.spscon.com

High Volume PM-10 Air Sampler Calibration Report

Calibration Method : Multipoint Orifice Flow Transfer Standard

Model : TE 5025A

S/N : 3611

Calibration Data

High Volume PM-10 Data		Calibration Data		
Recorder No.	Blower No.	Date	Actual Flowrate (ft ³ /min)	R ²
R01	R01	01/02/2023	y = 1.253x-8.016	0.996
R02	R02	01/02/2023	y = 1.246x-5.052	0.998
R03	R03	02/02/2023	y = 1.239x-5.451	0.999
R04	R04	03/02/2023	y = 1.263x-8.320	0.999
R05	R05	03/02/2023	y = 1.193x-4.904	0.998
R06	R06	03/02/2023	y = 1.270x-7.534	0.995
R07	R07	03/02/2023	y = 1.244x-5.727	0.998
R08	R08	02/02/2023	y = 1.277x-7.820	0.998
R09	R09	02/02/2023	y = 1.183x-5.015	0.996
R10	R10	01/02/2023	y = 1.200x-4.576	0.999
R11	R11	01/02/2023	y = 1.225x-4.833	0.995
R12	R12	03/02/2023	y = 1.273x-8.109	0.998
R13	R13	01/02/2023	y = 1.281x-6.830	1.000
R14	R14	01/02/2023	y = 1.288x-7.622	0.999
R15	R15	02/02/2023	y = 1.282x-8.311	0.997
R16	R16	02/02/2023	y = 1.246x-5.817	0.995
R17	R17	03/02/2023	y = 1.263x-7.123	0.999
R18	R18	03/02/2023	y = 1.203x-5.483	0.999
R19	R19	01/02/2023	y = 1.204x-4.399	0.996
R20	R20	01/02/2023	y = 1.259x-8.655	0.997

Calibrated by :

Approved by :



บริษัท เอส.พี.เอส. คอนซัลติ้ง เซอร์วิส จำกัด
S.P.S. CONSULTING SERVICE CO., LTD.
7 ซอยพหลโยธิน 24 ถนนพหลโยธิน แขวงจอมพล เขตจตุจักร กรุงเทพฯ 10900
7 Soi Phaholyothin 24, Phaholyothin Rd., Jompol, Chaluchak, Bangkok 10900
Tel : (662) 939-4370-72, Fax : (662) 513-4221 E-mail : sale@spscon.com, www.spscon.com

High Volume PM-10 Air Sampler Calibration Report

Calibration Method : Multipoint Orifice Flow Transfer Standard

Model : TE 5025A

S/N : 3611

Calibration Data

High Volume PM-10 Data		Calibration Data		
Recorder No.	Blower No.	Date	Actual Flowrate (ft ³ /min)	R ²
R01	R01	01/05/2023	$y = 1.189x - 4.728$	0.996
R02	R02	01/05/2023	$y = 1.265x - 5.602$	0.999
R03	R03	01/05/2023	$y = 1.215x - 5.146$	0.997
R04	R04	01/05/2023	$y = 1.226x - 6.655$	0.997
R05	R05	01/05/2023	$y = 1.212x - 5.960$	1.000
R06	R06	04/05/2023	$y = 1.238x - 5.381$	0.995
R07	R07	04/05/2023	$y = 1.283x - 7.908$	0.998
R08	R08	04/05/2023	$y = 1.281x - 7.778$	1.000
R09	R09	03/05/2023	$y = 1.202x - 6.317$	0.999
R10	R10	02/05/2023	$y = 1.169x - 2.499$	0.999
R11	R11	01/05/2023	$y = 1.210x - 4.423$	0.996
R12	R12	01/05/2023	$y = 1.176x - 3.099$	0.997
R13	R13	01/05/2023	$y = 1.276x - 6.852$	0.997
R14	R14	03/05/2023	$y = 1.207x - 4.849$	0.996
R15	R15	03/05/2023	$y = 1.198x - 4.617$	0.997
R16	R16	04/05/2023	$y = 1.199x - 5.485$	0.995
R17	R17	04/05/2023	$y = 1.184x - 4.669$	0.998
R18	R18	04/05/2023	$y = 1.167x - 4.142$	0.998
R19	R19	04/05/2023	$y = 1.197x - 5.308$	0.997
R20	R20	02/05/2023	$y = 1.244x - 8.211$	0.999

Calibrated by :

Approved by :



บริษัท เอส.พี.เอส. คอนซัลติ้ง เซอร์วิส จำกัด
S.P.S. CONSULTING SERVICE CO., LTD.
7 ซอยพหลโยธิน 24 ถนนพหลโยธิน แขวงจอมพล เขตจตุจักร กรุงเทพฯ 10900
7 Soi Phaholyothin 24, Phaholyothin Rd., Jompol, Chatuchak, Bangkok 10900
Tel : (662) 939-4370-72, Fax : (662) 513-4221, E-mail : sale@spscon.com, www.spscon.com

CALIBRATION REPORT

CHEMILUMINESCENT NO / NO₂ / NO_x ANALYZER

DATE : 21 March 2023

BRAND : API

MODEL : 200E

NO. NOX-R03

SERIAL NO. 4410

Calibrator (Dilution System)

Brand : API

Model : 700

Last Cal. Date : 04 August 2022

Serial No. : 911

Reference Standard Gas

Standard Gas : Nitric Oxide (NO)

Cylinder No. : D636192

Certified Date : 20 April 2022

Expired Date : 20 April 2024

Cylinder Conc. : 49.1 ppm

CALIBRATING CONDITION

Pressure 1011 mmbar

Temp. 24.6 °C

% RH 48

CALIBRATION SETTING

Span	Initial Reading (Before Adj.),PPB			Final Reading (After Adj.),PPB	
Set Point	Expected Concentration	Analyzer Response	%Dif	Analyzer Response	Slope
Zero	0	0.11	-	0	-
NO Span	400	399.8	-0.050	400.0	1.003
NO _x Span	400	400.1	0.025	400.0	1.006

API Model 200E NO_x Analyzer Check List

Test Values	Observed Value	Units	Nominal Range
RANGE	500	PPB	500 standard
STABILITY (Zero Gas)	0.1	PPB	< 2 with zero air
SAMPLE FLOW	505	cc/min	500 ± 50
OZONE FLOW	78	cc/min	80 ± 15
PMT	102.7	mV	-20 - 150
AZERO	93.5	mV	-20 - 150
HVPS	669	V	420 - 900 constant
RCELL TEMP	50.1	°C	50 ± 1
BOX TEMP	29.1	°C	8 - 48
PMT TEMP	7.2	°C	7 ± 2
MOLY TEMP	314.9	°C	315 ± 5
RCELL PRESS	8.3	IN-Hg-A	2 - 10 constant
SAMPLE PRESS	28.4	IN-Hg-A	25 - 30 constant
NO Span Conc	400	PPB	20 - 20,000
NO _x Span Conc	400	PPB	20 - 20,000
NO Slope	1.003	-	1.0 ± 0.3
NO _x Slope	1.006	-	1.0 ± 0.3
NO Offset	1.2	mV	-20 to +150
NO _x Offset	0.7	mV	-20 to 150
Stability at Zero	0.1	PPB	< 0.2
Stability at Span	0.2	PPB	< 2 ppb @ 400 ppb span gas

Calibrated by :

Approved by :



บริษัท เอส.พี.เอส. คอนซัลติ้ง เซอร์วิส จำกัด
S.P.S. CONSULTING SERVICE CO., LTD.
7 ซอยพหลโยธิน 24 ถนนพหลโยธิน แขวงจอมพล เขตจตุจักร กรุงเทพฯ 10900
7 Soi Phaholyothin 24, Phaholyothin Rd., Jompol, Chatuchak, Bangkok 10900
Tel : (662) 939-4370-72, Fax : (662) 513-4221, E-mail : sale@spscon.com., www.spscon.com

CALIBRATION REPORT

CHEMILUMINESCENT NO / NO₂ / NO_x ANALYZER

DATE : 7 May 2023

BRAND : API

MODEL : 200E

NO. NOX-R05

SERIAL NO. 4413

Calibrator (Dilution System)

Brand : API

Model : 700

Last Cal. Date : 04 August 2022

Serial No. : 911

Reference Standard Gas

Standard Gas : Nitric Oxide (NO)

Cylinder No. : D636192

Certified Date : 20 April 2022

Expired Date : 20 April 2024

Cylinder Conc. : 49.1 ppm

CALIBRATING CONDITION

Pressure 1011 mmbar

Temp. 24.5 °C

% RH 49

CALIBRATION SETTING

Span Set Point	Initial Reading (Before Adj.), PPB			Final Reading (After Adj.), PPB	
	Expected Concentration	Analyzer Response	% Dif	Analyzer Response	Slope
Zero	0	0.10	-	0	-
NO Span	400	399.7	-0.075	400.0	1.005
NO _x Span	400	400.2	0.050	400.0	1.009

API Model 200E NO_x Analyzer Check List

Test Values	Observed Value	Units	Nominal Range
RANGE	500	PPB	500 standard
STABILITY (Zero Gas)	0.1	PPB	< 2 with zero air
SAMPLE FLOW	504	cc/min	500 ± 50
OZONE FLOW	78	cc/min	80 ± 15
PMT	102.8	mV	-20 - 150
AZERO	93.6	mV	-20 - 150
HVPS	670	V	420 - 900 constant
RCELL TEMP	50.2	°C	50 ± 1
BOX TEMP	29.0	°C	8 - 48
PMT TEMP	7.2	°C	7 ± 2
MOLY TEMP	314.9	°C	315 ± 5
RCELL PRESS	8.2	IN-Hg-A	2 - 10 constant
SAMPLE PRESS	28.4	IN-Hg-A	25 - 30 constant
NO Span Conc	400	PPB	20 - 20,000
NO _x Span Conc	400	PPB	20 - 20,000
NO Slope	1.005	-	1.0 ± 0.3
NO _x Slope	1.009	-	1.0 ± 0.3
NO Offset	1.5	mV	-20 to +150
NO _x Offset	0.9	mV	-20 to 150
Stability at Zero	0.1	PPB	< 0.2
Stability at Span	0.2	PPB	< 2 ppb @ 400 ppb span gas

Calibrated by :

Approved by :



บริษัท เอส.พี.เอส. คอนซัลติ้ง เซอร์วิส จำกัด

S.P.S. CONSULTING SERVICE CO., LTD.

7 ซอยพหลโยธิน 24 ถนนพหลโยธิน แขวงจตุจักร เขตจตุจักร กรุงเทพฯ 10900

7 Soi Phaholyothin 24, Phaholyothin Rd., Jompol, Chatuchak, Bangkok 10900

Tel : (662) 939-4370-72, Fax : (662) 513-4221, E-mail : sale@spscon.com, www.spscon.com

CALIBRATION REPORT

CHEMILUMINESCENT NO / NO₂ / NO_x ANALYZER

DATE : 21 March 2023

BRAND : API

MODEL : 200E

NO. NOX-R06

SERIAL NO. 4466

Calibrator (Dilution System)

Brand : API

Model : 700

Last Cal. Date : 04 August 2022

Serial No. : 911

Reference Standard Gas

Standard Gas : Nitric Oxide (NO)

Cylinder No. : D636192

Certified Date : 20 April 2022

Expired Date : 20 April 2024

Cylinder Conc. : 49.1 ppm

CALIBRATING CONDITION

Pressure 1011 mmbar

Temp. 24.6 °C

% RH 48

CALIBRATION SETTING

Span Set Point	Initial Reading (Before Adj.), PPB			Final Reading (After Adj.), PPB	
	Expected Concentration	Analyzer Response	% Dif	Analyzer Response	Slope
Zero	0	-0.10	-	0	-
NO Span	400	400.1	0.025	400.0	1.003
NO _x Span	400	400.3	0.075	400.0	1.007

API Model 200E NO_x Analyzer Check List

Test Values	Observed Value	Units	Nominal Range
RANGE	500	PPB	500 standard
STABILITY (Zero Gas)	0.1	PPB	< 2 with zero air
SAMPLE FLOW	507	cc/min	500 ± 50
OZONE FLOW	79	cc/min	80 ± 15
PMT	103.2	mV	-20 - 150
AZERO	93.9	mV	-20 - 150
HVPS	671	V	420 - 900 constant
RCELL TEMP	50.2	°C	50 ± 1
BOX TEMP	28.9	°C	8 - 48
PMT TEMP	7.1	°C	7 ± 2
MOLY TEMP	314.9	°C	315 ± 5
RCELL PRESS	8.5	IN-Hg-A	2 - 10 constant
SAMPLE PRESS	28.7	IN-Hg-A	25 - 30 constant
NO Span Conc	400	PPB	20 - 20,000
NO _x Span Conc	400	PPB	20 - 20,000
NO Slope	1.003	-	1.0 ± 0.3
NO _x Slope	1.007	-	1.0 ± 0.3
NO Offset	1.6	mV	-20 to +150
NO _x Offset	1.0	mV	-20 to 150
Stability at Zero	0.1	PPB	< 0.2
Stability at Span	0.2	PPB	< 2 ppb @ 400 ppb span gas

Calibrated by :

Approved by :



บริษัท เอส.พี.เอส. คอนซัลติ้ง เซอร์วิส จำกัด
S.P.S. CONSULTING SERVICE CO., LTD.
7 ซอยพหลโยธิน 24 ถนนพหลโยธิน แขวงจอมพล เขตจตุจักร กรุงเทพฯ 10900
7 Soi Phaholyothin 24, Phaholyothin Rd., Jompol, Chatuchak, Bangkok 10900
Tel : (662) 939-4370-72, Fax : (662) 513-4221, E-mail : sale@spscon.com., www.spscon.com

CALIBRATION REPORT

CHEMILUMINESCENT NO / NO₂ / NO_x ANALYZER

DATE : 7 May 2023

BRAND : API

MODEL : 200E

NO. NOX-R10

SERIAL NO. 1991

Calibrator (Dilution System)

Brand : API

Model : 700

Last Cal. Date : 04 August 2022

Serial No. : 911

Reference Standard Gas

Standard Gas : Nitric Oxide (NO)

Cylinder No. : D636192

Certified Date : 20 April 2022

Expired Date : 20 April 2024

Cylinder Conc. : 49.1 ppm

CALIBRATING CONDITION

Pressure 1011 mmbar

Temp. 24.5 °C

% RH 49

CALIBRATION SETTING

Span Set Point	Initial Reading (Before Adj.),PPB			Final Reading (After Adj.),PPB	
	Expected Concentration	Analyzer Response	%Dif	Analyzer Response	Slope
Zero	0	0.11	-	0	-
NO Span	400	400.1	0.025	400.0	1.004
NO _x Span	400	400.5	0.125	400.0	1.009

API Model 200E NO_x Analyzer Check List

Test Values	Observed Value	Units	Nominal Range
RANGE	500	PPB	500 standard
STABILITY (Zero Gas)	0.1	PPB	< 2 with zero air
SAMPLE FLOW	509	cc/min	500 ± 50
OZONE FLOW	79	cc/min	80 ± 15
PMT	103.4	mV	-20 - 150
AZERO	94.1	mV	-20 - 150
HVPS	670	V	420 - 900 constant
RCELL TEMP	50.3	°C	50 ± 1
BOX TEMP	28.9	°C	8 - 48
PMT TEMP	7.2	°C	7 ± 2
MOLY TEMP	314.9	°C	315 ± 5
RCELL PRESS	8.3	IN-Hg-A	2 - 10 constant
SAMPLE PRESS	28.4	IN-Hg-A	25 - 30 constant
NO Span Conc	400	PPB	20 - 20,000
NO _x Span Conc	400	PPB	20 - 20,000
NO Slope	1.004	-	1.0 ± 0.3
NO _x Slope	1.009	-	1.0 ± 0.3
NO Offset	1.6	mV	-20 to +150
NO _x Offset	1.0	mV	-20 to 150
Stability at Zero	0.1	PPB	< 0.2
Stability at Span	0.2	PPB	< 2 ppb @ 400 ppb span gas

Calibrated by :

Approved by :



QUALITY CALIBRATION CO.,LTD.

235 Petchkasem 63/2 Road, Laksong, Bangkae, Bangkok 10160

Tel (662) 421-5402, (662) 444-0152-3, Fax (662) 809-4584

www.qcalibration.com



CERTIFICATE No : 23M2441

REFERENCE No : 68471-1

PAGE : 1 OF 2

Certificate of Calibration

EQUIPMENT : DIGITAL BALANCE

MANUFACTURER : METTLER TOLEDO

MODEL : XS105DU

SERIAL No : 1126422905

ID No : BA 05/50

CONDITION AS RECEIVED : USED ITEM

SUBMITTED BY : S.P.S. CONSULTING SERVICE CO., LTD.
7 SOI PHAHOLYOTHIN 24, PHAHOLYOTHIN RD.,
JOMPOL, CHATUCHAK, BANGKOK 10900

CALIBRATED BY : ATSAWIN Y.

CALIBRATION DATE : 10-Mar-23

APPROVED BY : 

ISSUED DATE : 16-Mar-23

RECEIVED DATE : 10-Mar-23

THIS CERTIFICATE MAY NOT BE REPRODUCED OTHER THAN IN FULL EXCEPT WITH THE PRIOR WRITTEN APPROVAL OF
QUALITY CALIBRATION CO., LTD.



CERTIFICATE No : 23M2441

PAGE : 2 OF 2

Calibration Report

EQUIPMENT : DIGITAL BALANCE MODEL : XS105DU
MANUFACTURER : METTLER TOLEDO S/N : 1126422905
ID No : BA 05/50 RECEIVED DATE : 10-Mar-23
AIR PRESSURE : 1010mbar \pm 1mbar CALIBRATION DATE : 10-Mar-23
AMBIENT TEMPERATURE : 23° C \pm 1° C RELATIVE HUMIDITY : 49 %RH \pm 10 % RH

CONDITION OF THIS RESULTS OF CALIBRATION

1. THIS INSTRUMENT WAS CALIBRATED BY ACCORDING TO UKAS LAB 14 EDITION 6:2019 BY USING KNOWN WEIGHT STANDARD WEIGHT. THE BALANCE WAS NOT ADJUSTED BEFORE CALIBRATION. THE BALANCE HAS NO ZERO TRACKING FUNCTION. REPEATABILITY WAS MEASURED BY USING 10 REPEATED MEASUREMENTS. LINEARITY WAS MEASURED COVERING 10 POINTS, EVENLY SPREAD OVER THE RANGE. THE INSTRUMENT WAS SET ZERO BEFORE PERFORMING THE LINEARITY TEST. OFF-CENTER LOADING WAS MEASURED BY USING STANDARD WEIGHTS PLACED ON THE PAN AND MOVED TO VARIOUS POSITIONS ON THE PAN.

2. REFERENCE STANDARD INSTRUMENTS :-

INSTRUMENT	MODEL	SERIAL No	CERTIFICATE No	DUE DATE
1) STANDARD WEIGHT SET	E2	QK-I-151	M2302013S	02-Feb-25
2) STANDARD WEIGHT	E2	15843	M2302014S	02-Feb-25

3. THIS RESULT WAS FOUND ACCURATE AS SHOWN ON DATE AND PLACE OF CALIBRATION ONLY.

4. THIS RESULT EXCLUDE LONG TERM STABILITY OF THE UNIT UNDER CALIBRATION.

5. THIS CERTIFICATE IS TRACEABLE TO THE INTERNATIONAL SYSTEM OF UNIT MAINTAINED AT:-

- NATIONAL INSTITUTE OF METROLOGY (THAILAND) THROUGH CENTRAL BUREAU OF WEIGHTS&MEASURES

RESULT OF CALIBRATION :- WITHOUT ADJUSTMENT

1. ZERO SETTING FUNCTION : NORMAL

2. TARE FUNCTION : NORMAL

3. REPEATABILITY OF READING AT 200 g WAS 0 g

4. DEPARTURE FROM NOMINAL VALUE/ LINEARITY

NOMINAL VALUE (g)	BALANCE READING (g)	CORRECTION (g)	UNCERTAINTY (\pm g)
0.00	0.00000	0.00000	0.000039
0.02	0.02000	0.00000	0.000039
0.10	0.10000	0.00000	0.000039
0.20	0.20001	-0.00001	0.000040
0.50	0.50001	-0.00001	0.000040
1.00	1.00000	0.00000	0.000041
2.00	2.00003	-0.00003	0.000042
5.00	5.00001	-0.00001	0.000046
10.00	10.00003	-0.00003	0.000053
20.00	20.00005	-0.00005	0.000067
50.00	50.00001	-0.00001	0.00011
100.00	100.00001	-0.00001	0.00019
200.00	200.00001	-0.00001	0.00032

5. OFF CENTER LOADING ERROR

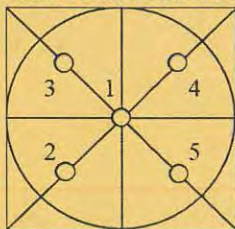

POINT	READING (g)
1	50.0000
2	50.0001
3	50.0000
4	50.0000
5	49.9999
OFF-CENTER LOADING	0.0001

NOTE: THIS CALIBRATION WAS CARRIED OUT AT THE CUSTOMER'S PLACE AT LABORATORY AREA

THE REPORTED UNCERTAINTY OF MEASUREMENT WAS BASED ON A STANDARD UNCERTAINTY MULTIPLIED BY A COVERAGE FACTOR $k=2$, PROVIDING A LEVEL OF CONFIDENCE APPROXIMATELY 95%.

END OF CALIBRATION REPORT

SITHIPHORN ASSOCIATES CO.,LTD. CALIBRATION LABORATORY



451-451/1 Sirinthorn Rd., Bangbunru, Bangplud Bangkok 10700 THAILAND.
Tel.0-2435-8800 Fax.0-2433-1679 e-mail:cal-center@sithiphorn.com http://www.sithiphorn.com

NSC-TISI-TIS 17025
CALIBRATION 0394

Cert. No. : SP22018

Pages 1 of 3

Calibration Certificate

Equipment : UV-VIS SPECTROPHOTOMETER
Manufacturer : PERKINELMER
Model : LAMBDA 25
Serial No.: 501S14123010
ID No.: SP03/58
Calibration Mode : WAVELENGTH ACCURACY
PHOTOMETRIC ACCURACY

Condition As Found : GOOD

Customer : S.P.S. CONSULTING SERVICE CO., LTD.
7 SOI PHAHOLYOTHIN 24, PHAHOLYOTHIN ROAD,
CHOMPHON, CHATUCHAK,
BANGKOK 10900, THAILAND.

Location : ORGANIC LABORATORY IV

Ambient Temperature : (24.4 ± 5) °C
Relative Humidity : (60.1 ± 25) %

Received Date : 30 AUGUST 2022
Calibration Date : 30 AUGUST 2022
Date of Issue : 31 AUGUST 2022

Calibrated by :

Approved by :



This certificate is issued in accordance with the requirements of ISO/IEC 17025 standard, may not be reproduced other than in full, except with the prior written approval of the head of Calibration Laboratory.

Continuation of Calibration Certificate

Cert. No. : SP22018

Job No. : VC65SP0008

Pages : 2 of 3

Calibration Method :

This instrument was calibrated by using on-site calibration procedure In-house method : CP-SP-01

The calibration procedure to direct measurement wavelength accuracy by using wavelength standard solution, Photometric accuracy by using absorbance standard filter and absorbance standard solution

The calibration procedure used was based on ASTM E275-01,ASTM E925-02

Condition of this result of calibration :

1. Certified reference materials

Material	Ref. type	Cell serial No.	Cert. No.	Due Date
Holmium liquid	RM-HL	29706	87569	13/10/2022
Didymium liquid	RM-DL	28912	87588	15/10/2022
Neutral density filter	RM-1N2N3N	13877	87600	15/10/2022
Potassium dichromate solutions	RM-0204060810	14204	87614	16/10/2022
Potassium Iodide solution	-	KI-0701-001	CI-0090-22	08/04/2024

2. This result of calibration was found accurate as shown on date and place of calibration only.

3. This certificate is traceable to the international system of unit maintained at :

3.1 The UK National Physical Laboratory (NPL)

3.2 The National Institute of Standards and Technology,NIST.

Result of calibration : Wavelength Accuracy

(Without adjustment)

Material	Certified Values of Reference Material (nm)	UUC* Reading (nm)	Error (nm)	Uncertainty ± (nm)	k Factor
RM-HL	278.13	278.3	0.17	0.16	2.00
	361.25	361.4	0.15	0.16	2.00
	467.82	467.8	-0.02	0.16	2.00
	536.56	536.5	-0.06	0.16	2.00
	640.50	640.5	0.00	0.16	2.00
RM-DL	740.09	740.0	-0.09	0.16	2.00
	864.94	865.2	0.26	0.16	2.00

UUC* = Unit Under Calibration

Continuation of Calibration Certificate

Cert. No. : SP22018
Job No. : VC65SP0008
Pages : 3 of 3

Result of calibration : Photometric Accuracy

(Without adjustment)

Material	Wavelength (nm)	Filter: S/N	Nominal Absorbance (A)	Certified Absorbance (A)	UUC* Reading Absorbance (A)	Error (A)	Uncertainty ± (A)	k Factor
Neutral Density glass filter	440.0	29360	1.0	1.0524	1.0539	0.0015	0.0028	2.00
		29914	0.7	0.7454	0.7459	0.0005	0.0029	2.00
		29381	0.5	0.5426	0.5426	0.0000	0.0028	2.00
	546.1	29360	1.0	0.9822	0.9810	-0.0012	0.0028	2.00
		29914	0.7	0.6962	0.6960	-0.0002	0.0028	2.00
		29381	0.5	0.5076	0.5070	-0.0006	0.0029	2.00
	590.0	29360	1.0	1.0221	1.0202	-0.0019	0.0028	2.00
		29914	0.7	0.7238	0.7230	-0.0008	0.0029	2.00
		29381	0.5	0.5364	0.5360	-0.0004	0.0031	2.00
	635.0	29360	1.0	0.9751	0.9732	-0.0019	0.0028	2.00
		29914	0.7	0.6912	0.6902	-0.0010	0.0029	2.00
		29381	0.5	0.5214	0.5210	-0.0004	0.0032	2.00
Material	Wavelength (nm)	Solution (mg/l)	Certified Absorbance (A)	UUC* Reading Absorbance (A)	Error (A)	Uncertainty ± (A)	k Factor	
RM-0204060810	235.0	20	0.2436	0.2419	-0.0017	0.0101	2.00	
		40	0.4905	0.4855	-0.0050	0.0115	2.00	
		60	0.7453	0.7388	-0.0065	0.0067	2.00	
		80	0.9920	0.9839	-0.0081	0.0071	2.00	
		100	1.2487	1.2414	-0.0073	0.0073	2.00	

UUC* = Unit Under Calibration

Condition of this result of calibration : Spectrophotometer PERKINELMER Model Lambda 25 S/N 501S141230

Resolution of Wavelength Mode 0.1 nm
Resolution of Photometric Mode 0.0001 A
Parameter Setting
Measurement Mode Wavelength, Absorbance
Wavelength Scan 1100 nm-190 nm
Scanning Speed 7.5 nm/min
Data Pitch 0.1 nm
Band width(Wavelength) 1.0 nm
Band width(Vis) 1.0 nm
Band width(Uv) 1.0 nm

Stray Light** UUC* Reading at 220 nm	
Transimission T(%)	Absorbance(A)
0.0107	3.9886

**Specific Acceptance :
Transmission ≤ 1.0 T(%), Absorbance ≥ 2.0 A
**Stray light not TISI Accredited

The reported uncertainty is based on a standard uncertainty multiplied by a coverage factor k , providing a level of confidence of approximately 95%

End of Calibration Certificate

ลำดับที่ 2

คุณภาพอากาศจากปล่องระบาย



บริษัท เอส.พี.เอส. คอนซัลติ้ง เซอร์วิส จำกัด

S.P.S. CONSULTING SERVICE CO., LTD.

7 ซอยพหลโยธิน 24 ถนนพหลโยธิน แขวงจอมพล เขตจตุจักร กรุงเทพฯ 10900

7 Soi Phaholyothin 24, Phaholyothin Rd., Jompol, Chatuchak, Bangkok 10900

Tel : (662) 939-4370-72, Fax : (662) 513-4221, E-mail : sale@spscon.com., www.spscon.com

Console Calibration Report

Calibration Method

Critical Orifices

Calibration Data

Console Data		Calibration Data		
No.	Serial No.	Date	y	DH _@ (mmH ₂ O)
B01	1563	02/03/2023	0.998	50.11
B02	8002514	03/03/2023	1.004	49.25
B03	1503016	03/03/2023	1.002	50.62
B04	00006659	02/03/2023	1.004	50.14
B05	00007428	03/03/2023	1.001	49.76
R01	1561	01/03/2023	0.997	49.86
R02	8002513	03/03/2023	0.996	49.93
R03	1570	02/03/2023	1.003	49.57
R04	8002519	01/03/2023	1.002	48.90
R05	1503015	01/03/2023	0.998	50.20

Remark : Accept Value of y (test) is $0.97 < y < 1.03$

Accept Value of $\Delta H_{@}$ (test) is 46.7 ± 6.4 (mmH₂O)

Calibrated by :

Approved by :



บริษัท เอส.พี.เอส. คอนซัลติ้ง เซอร์วิส จำกัด
S.P.S. CONSULTING SERVICE CO., LTD.
7 ซอยพหลโยธิน 24 ถนนพหลโยธิน แขวงจอมพล เขตจตุจักร กรุงเทพฯ 10900
7 Soi Phaholyothin 24, Phaholyothin Rd., Jompol, Chatuchak, Bangkok 10900
Tel : (662) 939-4370-72. Fax : (662) 513-4221. E-mail : sale@spscon.com, www.spscon.com

Pitot Tube Calibration Report

Calibration Method

Standard Pitot Tube

Calibration Data

Pitot Tube Data			Calibration Data		
No.	Type of Pitot	Coefficient of Standard Pitot	Date	Avg. of Cp (test)	
				Side A	Side B
B03	S	0.99	02/05/2023	0.85	0.84
B04	S	0.99	02/05/2023	0.84	0.84
B05	S	0.99	02/05/2023	0.84	0.83
B07	S	0.99	02/05/2023	0.83	0.84
B08	S	0.99	03/05/2023	0.84	0.85
B09	S	0.99	04/05/2023	0.85	0.84
B11	S	0.99	04/05/2023	0.84	0.83
B16	S	0.99	04/05/2023	0.84	0.85
B18	S	0.99	02/05/2023	0.84	0.84
B19	S	0.99	02/05/2023	0.85	0.84
B21	S	0.99	03/05/2023	0.84	0.85
B24	S	0.99	03/05/2023	0.84	0.83
B27	S	0.99	02/05/2023	0.83	0.84
B30	S	0.99	04/05/2023	0.84	0.84
B31	S	0.99	02/05/2023	0.83	0.84
B33	S	0.99	03/05/2023	0.85	0.84
B35	S	0.99	02/05/2023	0.84	0.83

Remark : Accept value of Cp (test) is 0.84 ± 0.01

Calibrated by :

Approved by :



บริษัท เอส.พี.เอส. คอนซัลติ้ง เซอร์วิส จำกัด
S.P.S. CONSULTING SERVICE CO., LTD.
7 ซอยพหลโยธิน 24 ถนนพหลโยธิน แขวงจอมพล เขตจตุจักร กรุงเทพฯ 10900
7 Soi Phaholyothin 24, Phaholyothin Rd., Jompol, Chatuchak, Bangkok 10900
Tel : (662) 939-4370-72. Fax : (662) 513-4221. E-mail : sale@spscon.com.. www.spscon.com

Pitot Tube Calibration Report

Calibration Method

Standard Pitot Tube

Calibration Data

Pitot Tube Data			Calibration Data		
No.	Type of Pitot	Coefficient of Standard Pitot	Date	Avg. of Cp (test)	
				Side A	Side B
B36	S	0.99	02/05/2023	0.84	0.84
B37	S	0.99	02/05/2023	0.83	0.84
B38	S	0.99	03/05/2023	0.85	0.84
B39	S	0.99	03/05/2023	0.84	0.83
B40	S	0.99	02/05/2023	0.84	0.83
B41	S	0.99	02/05/2023	0.84	0.84
B44	S	0.99	03/05/2023	0.85	0.84
B45	S	0.99	03/05/2023	0.85	0.84
B46	S	0.99	04/05/2023	0.84	0.83
B47	S	0.99	03/05/2023	0.84	0.85
B48	S	0.99	03/05/2023	0.83	0.84
B49	S	0.99	03/05/2023	0.85	0.84
B54	S	0.99	03/05/2023	0.83	0.84
B56	S	0.99	02/05/2023	0.84	0.85
B57	S	0.99	02/05/2023	0.84	0.83
B58	S	0.99	02/05/2023	0.85	0.84

Remark : Accept value of Cp (test) is 0.84 ± 0.01

Calibrated by :

Approved by :



บริษัท เอส.พี.เอส. คอนซัลติ้ง เซอร์วิส จำกัด
S.P.S. CONSULTING SERVICE CO., LTD.
7 ซอยพหลโยธิน 24 ถนนพหลโยธิน แขวงจอมพล เขตจตุจักร กรุงเทพฯ 10900
7 Soi Phaholyothin 24, Phaholyothin Rd., Jompol, Chatuchak, Bangkok 10900
Tel : (662) 939-4370-72. Fax : (662) 513-4221. E-mail : sale@spscon.com.. www.spscon.com

Personal Pump Calibration Report

Calibration Method : Dry Cal Primary Flowmeter

Model : Defender 510-H

S/N : 136164

Environmental Conditions

Temperature : 25 \pm 3 $^{\circ}$ C
Pressure : 1010 \pm 15 mmbar

Personal Pump Data				Calibration Data								
No.	Brand	Model	Serial No.	Date	Flow Rate (ml/min)						Value From Calibration Curve	
					Setting			Actual (Q std.)				
					1	2	3	1	2	3	y	R²
B41	SKC	224-PCXR4	612669	07/04/2023	1,000	1,500	2,000	997	1,496	1,991	0.998x - 1.396	1.000
B42	SKC	224-PCXR4	626041	10/04/2023	1,000	1,500	2,000	1,006	1,496	1,992	0.988x + 14.223	1.000
B43	SKC	224-PCXR4	034636	07/04/2023	1,000	1,500	2,000	1,001	1,503	1,993	0.992x + 8.810	1.000
B44	SKC	224-PCXR8	529341	10/04/2023	1,000	1,500	2,000	1,000	1,499	2,005	1.008x - 14.358	1.000
B45	SKC	224-PCXR8	529594	10/04/2023	1,000	1,500	2,000	998	1,506	1,987	0.990x + 12.580	1.000
B46	SKC	224-PCXR8	566743	05/04/2023	1,000	1,500	2,000	996	1,502	2,000	1.012x - 26.902	0.999
B47	SKC	224-PCXR8	566747	07/04/2023	1,000	1,500	2,000	998	1,501	2,002	1.014x - 27.552	0.999
B48	SKC	224-PCXR8	566753	10/04/2023	1,000	1,500	2,000	998	1,493	1,996	0.997x - 0.359	1.000
B49	SKC	224-PCXR8	566780	05/04/2023	1,000	1,500	2,000	1,007	1,501	2,007	1.011x - 19.156	0.999
B50	SKC	224-PCXR8	500400	07/04/2023	1,000	1,500	2,000	1,004	1,495	2,004	1.000x - 1.663	1.000
B51	SKC	224-PCXR8	500363	04/04/2023	1,000	1,500	2,000	997	1,502	1,998	1.008x - 21.322	0.999
B52	SKC	224-PCXR8	093186	05/04/2023	1,000	1,500	2,000	993	1,493	1,995	1.000x - 6.106	1.000
B53	SKC	224-PCXR8	707670	05/04/2023	1,000	1,500	2,000	1,000	1,498	2,002	1.009x - 18.883	0.999
B54	SKC	224-PCXR3	509821	05/04/2023	1,000	1,500	2,000	995	1,500	2,001	1.016x - 32.482	0.999
B55	SKC	224-PCXR3	510710	10/04/2023	1,000	1,500	2,000	998	1,497	1,992	0.996x - 0.191	1.000
B56	SKC	224-PCXR3	511450	05/04/2023	1,000	1,500	2,000	1,003	1,501	2,003	1.005x - 8.081	1.000
B57	SKC	224-PCXR3	510798	05/04/2023	1,000	1,500	2,000	999	1,490	2,000	1.001x - 2.920	1.000
B58	SKC	224-PCXR3	509852	10/04/2023	1,000	1,500	2,000	1,002	1,496	1,998	1.004x - 15.922	0.999
B59	SKC	224-PCXR3	509862	10/04/2023	1,000	1,500	2,000	998	1,501	1,996	0.996x + 4.471	1.000
B60	SKC	224-PCXR3	512655	07/04/2023	1,000	1,500	2,000	1,003	1,499	2,004	1.005x - 9.971	1.000
B61	SKC	224-PCXR3	503915	10/04/2023	1,000	1,500	2,000	993	1,488	1,999	1.007x - 15.934	1.000
B62	SKC	224-PCXR3	505975	10/04/2023	1,000	1,500	2,000	1,001	1,495	1,997	1.000x - 4.802	1.000
B63	SKC	224-PCXR3	511432	07/04/2023	1,000	1,500	2,000	993	1,500	2,000	1.015x - 32.709	0.999
B64	SKC	224-PCXR3	508302	05/04/2023	1,000	1,500	2,000	998	1,491	1,987	0.989x + 9.855	1.000
B65	SKC	224-PCXR3	508310	10/04/2023	1,000	1,500	2,000	998	1,502	2,005	1.012x - 20.596	1.000
B66	SKC	224-PCXR3	509861	10/04/2023	1,000	1,500	2,000	1,000	1,492	1,992	0.990x + 10.912	1.000
B67	SKC	224-PCXR3	506295	07/04/2023	1,000	1,500	2,000	993	1,506	2,002	1.007x - 13.999	1.000
B68	SKC	224-PCXR3	505872	05/04/2023	1,000	1,500	2,000	998	1,488	1,997	0.998x - 1.743	1.000
B69	SKC	224-PCXR3	508375	04/04/2023	1,000	1,500	2,000	1,004	1,502	2,002	1.009x - 18.897	0.999
B70	SKC	224-PCXR3	510623	05/04/2023	1,000	1,500	2,000	994	1,505	1,998	1.004x - 8.846	1.000
B71	SKC	224-PCXR3	508367	10/04/2023	1,000	1,500	2,000	994	1,503	2,003	1.011x - 23.544	0.999
B72	SKC	224-PCXR3	505977	10/04/2023	1,000	1,500	2,000	1,005	1,493	1,992	0.988x + 13.309	1.000
B73	SKC	224-PCXR3	512606	05/04/2023	1,000	1,500	2,000	1,000	1,504	2,004	1.008x - 14.506	1.000
B74	SKC	224-PCXR3	505993	05/04/2023	1,000	1,500	2,000	997	1,497	1,996	1.001x - 7.514	1.000
B75	SKC	224-PCXR3	509820	07/04/2023	1,000	1,500	2,000	997	1,496	1,992	0.997x + 0.195	1.000
B76	SKC	224-PCXR3	509811	05/04/2023	1,000	1,500	2,000	995	1,498	1,999	1.004x - 11.212	1.000
B77	SKC	224-PCXR3	508301	10/04/2023	1,000	1,500	2,000	1,003	1,502	2,004	1.013x - 23.811	0.999
B78	SKC	224-PCXR3	510677	04/04/2023	1,000	1,500	2,000	997	1,505	2,000	1.007x - 16.113	0.999
B79	SKC	224-PCXR3					2,000	996	1,49			

Calibrated by :

Approved by :



บริษัท เอส.พี.เอส. คอนซัลติ้ง เซอร์วิส จำกัด

S.P.S. CONSULTING SERVICE CO., LTD.

7 ซอยพหลโยธิน 24 ถนนพหลโยธิน แขวงจอมพล เขตจตุจักร กรุงเทพฯ 10900

7 Soi Phaholyothin 24, Phaholyothin Rd., Jompol, Chatuchak, Bangkok 10900

Tel : (662) 939-4370-72, Fax : (662) 513-4221, E-mail : sale@spscon.com.. www.spscon.com

Personal Pump Calibration Report

Calibration Method : Dry Cal Primary Flowmeter

Model : Defender 510-H

S/N : 136164

Environmental Conditions

Temperature : 25 \pm 3 °C
Pressure : 1010 \pm 15 mmbar

Personal Pump Data				Calibration Data								
No.	Brand	Model	Serial No.	Date	Flow Rate (ml/min)						Value From Calibration Curve	
					Setting			Actual (Q std.)				
					1	2	3	1	2	3	y	R ²
R01	SKC	224-PCXR4	602467	10/04/2023	1,000	1,500	2,000	992	1,507	2,005	1.009x - 15.491	1.000
R02	SKC	224-PCXR4	626450	10/04/2023	1,000	2,000	3,000	997	1,497	1,989	0.990x + 10.155	1.000
R03	SKC	224-PCXR4	691592	10/04/2023	1,000	1,500	2,000	1,005	1,498	2,003	1.010x - 19.567	0.999
R04	SKC	224-PCXR4	691672	04/04/2023	1,000	1,500	2,000	998	1,491	1,997	0.998x - 1.962	1.000
R05	SKC	224-PCXR4	798470	10/04/2023	1,000	1,500	2,000	994	1,506	1,998	1.012x - 28.038	0.999
R06	SKC	224-PCXR4	798456	05/04/2023	1,000	1,500	2,000	993	1,497	1,995	1.004x - 10.749	1.000
R07	SKC	224-PCXR4	798480	10/04/2023	1,000	1,500	2,000	996	1,492	1,998	1.005x - 11.766	1.000
R08	SKC	224-PCXR4	883215	10/04/2023	1,000	1,500	2,000	1,010	1,503	2,003	0.998x + 3.526	1.000
R09	SKC	224-PCXR4	034650	04/04/2023	1,000	1,500	2,000	994	1,505	2,003	1.017x - 33.985	0.999
R10	SKC	224-PCXR4	091765	07/04/2023	1,000	1,500	2,000	998	1,492	1,996	1.000x - 3.929	1.000
R11	SKC	224-PCXR4	091763	04/04/2023	1,000	1,500	2,000	1,002	1,497	2,003	1.012x - 23.883	0.999
R12	SKC	224-PCXR4	091568	10/04/2023	1,000	1,500	2,000	995	1,503	1,998	1.002x - 7.698	1.000
R13	SKC	224-PCXR4	091638	10/04/2023	1,000	1,500	2,000	1,005	1,497	1,993	0.989x + 13.679	1.000
R14	SKC	224-PCXR4	091764	10/04/2023	1,000	1,500	2,000	992	1,503	1,998	1.015x - 32.167	0.999
R15	SKC	224-PCXR8	529457	10/04/2023	1,000	1,500	2,000	1,003	1,501	2,005	1.005x - 9.429	1.000
R16	SKC	224-PCXR8	529643	04/04/2023	1,000	1,500	2,000	999	1,496	1,995	0.999x - 3.290	1.000
R17	SKC	224-PCXR8	529645	05/04/2023	1,000	1,500	2,000	995	1,511	2,001	1.012x - 23.233	0.999
R18	SKC	224-PCXR8	566756	07/04/2023	1,000	1,500	2,000	992	1,497	1,999	1.002x - 7.359	1.000
R19	SKC	224-PCXR8	566802	07/04/2023	1,000	1,500	2,000	1,002	1,498	1,999	1.009x - 19.671	0.999
R20	SKC	224-PCXR8	529089	07/04/2023	1,000	1,500	2,000	992	1,501	2,004	1.015x - 28.270	1.000
R21	SKC	224-PCXR8	665728	10/04/2023	1,000	1,500	2,000	997	1,494	1,997	1.001x - 7.797	1.000
R22	SKC	224-PCXR8	707444	05/04/2023	1,000	1,500	2,000	1,003	1,501	2,003	1.003x - 6.218	1.000
R23	SKC	224-PCXR8	761067	10/04/2023	1,000	1,500	2,000	996	1,495	1,993	0.995x + 0.263	1.000
R24	SKC	224-PCXR8	707893	10/04/2023	1,000	1,500	2,000	997	1,506	2,002	1.009x - 17.713	0.999
R25	SKC	224-PCXR8	761052	10/04/2023	1,000	1,500	2,000	1,009	1,497	1,992	0.983x + 22.945	1.000
R26	SKC	224-PCXR8	707956	10/04/2023	1,000	1,500	2,000	1,004	1,502	2,005	1.008x - 14.326	0.999
R27	SKC	224-PCXR8	707398	07/04/2023	1,000	1,500	2,000	995	1,502	2,002	1.007x - 16.361	1.000
R28	SKC	224-PCXR8	707481	10/04/2023	1,000	1,500	2,000	1,006	1,501	2,003	1.009x - 18.291	0.999
R29	SKC	224-PCXR8	707402	07/04/2023	1,000	1,500	2,000	1,002	1,494	1,989	0.987x + 14.566	1.000
R30	SKC	224-PCXR8	093811	04/04/2023	1,000	1,500	2,000	1,001	1,494	1,996	0.997x + 0.646	1.000
R31	SKC	224-PCXR8	093183	10/04/2023	1,000	1,500	2,000	1,001	1,502	2,004	1.004x - 5.652	1.000
R32	SKC	224-PCXR8	671950	05/04/2023	1,000	1,500	2,000	999	1,501	1,993	0.994x + 7.163	1.000
R33	SKC	224-PCXR4	626254	10/04/2023	1,000	1,500	2,000	996	1,504	2,001	1.015x - 30.192	0.999
R34	SKC	224-PCXR4	626131	04/04/2023	1,000	1,500	2,000	1,003	1,498	2,004	1.004x - 9.377	1.000
R35	SKC	224-PCXR8	707460	10/04/2023	1,000	1,500	2,000	998	1,496	1,996	0.996x + 3.677	1.000
R36	SKC	224-PCXR8	707446	10/04/2023	1,000	1,500	2,000	1,003	1,498	2,002	1.010x - 20.668	0.999
R37	SKC	224-PCXR8	707432	10/04/2023	1,000	1,500	2,000	998	1,496	2,000	0.999x - 0.873	1.000
R38	SKC	224-PCXR8	707349	07/04/2023	1,000	1,500	2,000	997	1,497	2,001	1.003x - 8.747	1.000
R39	SKC	224-PCXR8	707349	07/04/2023	1,000	1,500	2,000	997	1,497	2,001	1.003x - 8.747	1.000

Calibrated by :

Approved by :



บริษัท เอส.พี.เอส. คอนซัลติ้ง เซอร์วิส จำกัด
S.P.S. CONSULTING SERVICE CO., LTD.
7 ซอยพหลโยธิน 24 ถนนพหลโยธิน แขวงจอมพล เขตจตุจักร กรุงเทพฯ 10900
7 Soi Phaholyothin 24, Phaholyothin Rd., Jompol, Chatuchak, Bangkok 10900
Tel : (662) 939-4370-72. Fax : (662) 513-4221. E-mail : sale@spscon.com., www.spscon.com

Personal Pump Calibration Report

Calibration Method : Dry Cal Primary Flowmeter

Model : Defender 510-H

S/N : 136164

Environmental Conditions

Temperature : 25 \pm 3 $^{\circ}$ C
Pressure : 1010 \pm 15 mmbar

Personal Pump Data				Calibration Data								
No.	Brand	Model	Serial No.	Date	Flow Rate (ml/min)						Value From Calibration Curve	
					Setting			Actual (Q std.)				
					1	2	3	1	2	3	y	R²
R40	SKC	224-PCXR4	612753	10/04/2023	1,000	1,500	2,000	1,001	1,503	2,004	1.014x – 25.279	0.999
R41	SKC	224-PCXR4	626140	07/04/2023	1,000	1,500	2,000	993	1,511	2,002	1.016x – 31.245	0.999
R42	SKC	224-PCXR4	626463	10/04/2023	1,000	1,500	2,000	999	1,495	2,001	1.003x – 5.636	1.000
R43	SKC	224-PCXR4	626129	10/04/2023	1,000	1,500	2,000	1,006	1,503	2,005	1.008x – 15.834	0.999
R44	SKC	224-PCXR4	602753	10/04/2023	1,000	1,500	2,000	1,000	1,496	1,994	0.997x – 0.383	1.000
R45	SKC	224-PCXR4	626137	10/04/2023	1,000	1,500	2,000	994	1,505	2,004	1.015x – 29.231	0.999

Calibrated by :

Approved by :



บริษัท เอส.พี.เอส. คอนซัลติ้ง เซอร์วิส จำกัด
S.P.S. CONSULTING SERVICE CO., LTD.
7 ซอยพหลโยธิน 24 ถนนพหลโยธิน แขวงจอมพล เขตจตุจักร กรุงเทพฯ 10900
7 Soi Phaholyothin 24, Phaholyothin Rd., Jompol, Chatuchak, Bangkok 10900
Tel : (662) 939-4370-72. Fax : (662) 513-4221, E-mail : sale@spscon.com., www.spscon.com

Rotameter Calibration Report (For Personal Pump Low Flow Adjust)

Calibration Method : Dry Cal Primary Flowmeter

Model : Defender 510-H

S/N : 136164

Calibration Data

Rotameter Data			Calibration Data								
No.	Brand	Model	Date	Flow Rate (ml/min)						Value From Calibration Curve	
				Flow Rate (Reading)			Actual (Q std.)				
				1	2	3	1	2	3	y	R ²
L-R01	Dwyer	VFA-21	05/04/2023	50	100	200	50.2	101.0	204.3	0.981x + 2.956	0.999
L-R02	Dwyer	VFA-21	10/04/2023	50	100	200	50.1	102.0	201.0	1.007x - 0.506	0.999
L-R03	Dwyer	VFA-21	07/04/2023	50	100	200	50.1	100.2	202.7	1.015x - 0.825	1.000
L-R04	Dwyer	VFA-21	10/04/2023	50	100	200	50.2	100.9	200.6	1.005x - 0.751	0.999
L-R05	Dwyer	VFA-21	05/04/2023	50	100	200	50.2	101.0	202.6	0.994x + 1.409	1.000
L-R06	Dwyer	VFA-21	10/04/2023	50	100	200	50.8	100.2	200.0	1.001x - 0.717	1.000

Calibrated by :

Approved by :

CERTIFICATE OF CALIBRATION

FOR

NOMENCLATURE : VACUUM GAUGE
MANUFACTURER : HI-LIGHT
MODEL / TYPE : N/A
SERIAL NO. : N/A[64-220066-1]
CLID. NO. : 212201112
JOB CONTROL NO. : 220720073201

CUSTOMER : S.P.S. CONSULTING SERVICE CO., LTD.
7 SOI PHAHOLYOTHIN 24 ROAD., JOMPOL,
CHATUCHAK, BANGKOK 10900

DATE OF RECEIVED : 20 July 2022

DATE OF ISSUED : 22 July 2022

Report of calibration screening must not be taken in part. Except complete. Without the approval of the Calibration Laboratory Co., Ltd.

Calibrated By : Sittipong Pimdee
Calibration Engineer

Approved By :

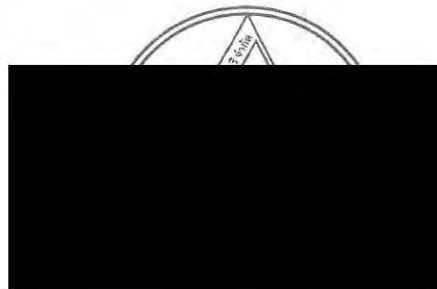
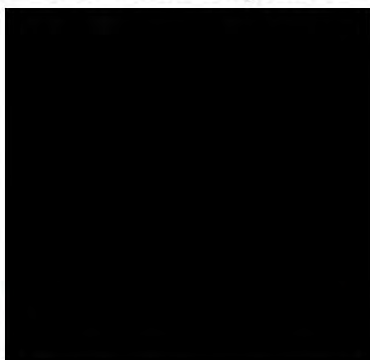

This Calibration Certificate documents the traceability to national standards, which realize the units of measurement according to the International System of Units (SI)

Certificate No. Q22073201

F3-011-04/01-12

page 1 of 3



@clccalibration

REPORT OF CALIBRATION

FOR

NOMENCLATURE : VACUUM GAUGE
MANUFACTURER : HI-LIGHT
MODEL / TYPE : N/A
SERIAL NO. : N/A[64-220066-1]
DATE OF CALIBRATION : 21 July 2022

ENVIRONMENT CONDITIONS :

Temperature : $(23 \pm 2) ^\circ\text{C}$

Relative Humidity : $(55 \pm 10) \% \text{RH}$

PROCEDURE USED :

This instrument was calibrated under procedure No, **CLC-CPPP-05** according to **DKD-R 6-1** as calibration guidelines.

The calibration was performed by direct measurement with Document Process Calibrator and Pressure Module which maintained by the Calibration Laboratory Co., Ltd.

REFERENCE STANDARD USED :

Document Process Calibrator, Fluke Model 744 S/N. 9226007 with Pressure Module Model 700PV4 S/N. 19298401.

TRACEABILITY :

The measurements are traceable to International System of Units (SI), through National Institute of Metrology (Thailand).
Certificate No. MP-0196-21, Due Date 17 November 2022.

UNCERTAINTY :

The reported uncertainty is based on a standard uncertainty multiplied by coverage factor of $k = 2$. It has been evaluated according to the "Calibration of Pressure Gauges (DKD-R 6-1)" which provides a level of confidence approximately 95%.

Certificate No. **Q22073201**

F3-011-04/01-12

page 2 of 3



@clccalibration

CONDITION OF CALIBRATION ITEM : GOOD

MEASUREMENT RESULTS : (X) without adjustment () adjustment

The DUC was exercised by applying a known pressure from its zero to full scale 1 times. Then 2 series of known gauge pressure were applied. The STD reading were recorded and the means value were reported in the table below.

CALIBRATION DATA

CORRECTION OF PRESSURE

DUC Test point (inHg)	STD Reading (inHg)		Correction (inHg)	
	Up	Down	Up	Down
0	0.0	0.0	0.0	0.0
-5	-4.6	-4.7	+0.4	+0.3
-10	-9.5	-9.6	+0.5	+0.4
-15	-14.4	-14.5	+0.6	+0.5
-20	-19.4	-19.5	+0.6	+0.5
-25	-24.5	-24.5	+0.5	+0.5
-30	-29.5	-29.5	+0.5	+0.5

Uncertainty of measurement ± 0.2 inHg

Transmitting fluid : Air.

Technical Note. k factor 1 kPa = 0.2952998 inHg

Note. The Scope of Accredited ANAB Certificate No. ACDM-2814 Version 008 Page 36 of 54

This report is valid for the above stated instrument/s only.

End of Certificate

Certificate No. Q22073201

F3-011-04/01-12

page 3 of 3



@clccalibration



CERTIFICATE No : 23M2441

REFERENCE No : 68471-1

PAGE : 1 OF 2

Certificate of Calibration

EQUIPMENT : DIGITAL BALANCE

MANUFACTURER : METTLER TOLEDO

MODEL : XS105DU

SERIAL No : 1126422905

ID No : BA 05/50

CONDITION AS RECEIVED : USED ITEM

SUBMITTED BY : S.P.S. CONSULTING SERVICE CO., LTD.
7 SOI PHAHOLYOTHIN 24, PHAHOLYOTHIN RD.,
JOMPOL, CHATUCHAK, BANGKOK 10900

CALIBRATED BY : ATSAWIN Y.

CALIBRATION DATE : 10-Mar-23

APPROVED BY : 

ISSUED DATE : 16-Mar-23

RECEIVED DATE : 10-Mar-23



CERTIFICATE No : 23M2441

PAGE : 2 OF 2

Calibration Report

EQUIPMENT : DIGITAL BALANCE MODEL : XS105DU
MANUFACTURER : METTLER TOLEDO S/N : 1126422905
ID No : BA 05/50 RECEIVED DATE : 10-Mar-23
AIR PRESSURE : 1010mbar \pm 1mbar CALIBRATION DATE : 10-Mar-23
AMBIENT TEMPERATURE : 23° C \pm 1° C RELATIVE HUMIDITY : 49 %RH \pm 10 % RH

CONDITION OF THIS RESULTS OF CALIBRATION

1. THIS INSTRUMENT WAS CALIBRATED BY ACCORDING TO UKAS LAB 14 EDITION 6:2019 BY USING KNOWN WEIGHT STANDARD WEIGHT. THE BALANCE WAS NOT ADJUSTED BEFORE CALIBRATION. THE BALANCE HAS NO ZERO TRACKING FUNCTION. REPEATABILITY WAS MEASURED BY USING 10 REPEATED MEASUREMENTS. LINEARITY WAS MEASURED COVERING 10 POINTS, EVENLY SPREAD OVER THE RANGE. THE INSTRUMENT WAS SET ZERO BEFORE PERFORMING THE LINEARITY TEST. OFF-CENTER LOADING WAS MEASURED BY USING STANDARD WEIGHTS PLACED ON THE PAN AND MOVED TO VARIOUS POSITIONS ON THE PAN.

2. REFERENCE STANDARD INSTRUMENTS :-

INSTRUMENT	MODEL	SERIAL No	CERTIFICATE No	DUE DATE
1) STANDARD WEIGHT SET	E2	QK-I-151	M2302013S	02-Feb-25
2) STANDARD WEIGHT	E2	15843	M2302014S	02-Feb-25

3. THIS RESULT WAS FOUND ACCURATE AS SHOWN ON DATE AND PLACE OF CALIBRATION ONLY.

4. THIS RESULT EXCLUDE LONG TERM STABILITY OF THE UNIT UNDER CALIBRATION.

5. THIS CERTIFICATE IS TRACEABLE TO THE INTERNATIONAL SYSTEM OF UNIT MAINTAINED AT:-

- NATIONAL INSTITUTE OF METROLOGY (THAILAND) THROUGH CENTRAL BUREAU OF WEIGHTS&MEASURES

RESULT OF CALIBRATION :- WITHOUT ADJUSTMENT

1. ZERO SETTING FUNCTION : NORMAL

2. TARE FUNCTION : NORMAL

3. REPEATABILITY OF READING AT 200 g WAS 0 g

4. DEPARTURE FROM NOMINAL VALUE/ LINEARITY

NOMINAL VALUE (g)	BALANCE READING (g)	CORRECTION (g)	UNCERTAINTY (\pm g)
0.00	0.00000	0.00000	0.000039
0.02	0.02000	0.00000	0.000039
0.10	0.10000	0.00000	0.000039
0.20	0.20001	-0.00001	0.000040
0.50	0.50001	-0.00001	0.000040
1.00	1.00000	0.00000	0.000041
2.00	2.00003	-0.00003	0.000042
5.00	5.00001	-0.00001	0.000046
10.00	10.00003	-0.00003	0.000053
20.00	20.00005	-0.00005	0.000067
50.00	50.00001	-0.00001	0.00011
100.00	100.00001	-0.00001	0.00019
200.00	200.00001	-0.00001	0.00032

5. OFF CENTER LOADING ERROR

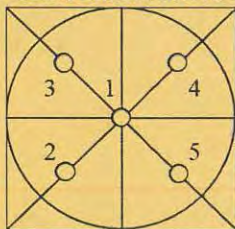

POINT	READING (g)
1	50.0000
2	50.0001
3	50.0000
4	50.0000
5	49.9999
OFF-CENTER LOADING	0.0001

NOTE: THIS CALIBRATION WAS CARRIED OUT AT THE CUSTOMER'S PLACE AT LABORATORY AREA. THE REPORTED UNCERTAINTY OF MEASUREMENT WAS BASED ON A STANDARD UNCERTAINTY COVERAGE FACTOR $k=2$, PROVIDING A LEVEL OF CONFIDENCE APPROXIMATELY 95%.

END OF CALIBRATION REPORT



GAS CHROMATOGRAPH TEST CERTIFICATION

Certificate No. : SV0822/20530

Instrument Type : GC

Model : CP-3800

Serial Number : 00734

Organization : S.P.S. Consulting Service Co., Ltd.

Address : 7 Phahonyothin Soi 24 Phahonyothin Rd. Ladyao Chatuchak Bangkok 10900

Date : 10/08/2022

ELECTRONIC TEST

CPU	<input checked="" type="checkbox"/> PASS	<input type="checkbox"/> FAIL
LCD TEST	<input checked="" type="checkbox"/> PASS	<input type="checkbox"/> FAIL
VENT TEST	<input checked="" type="checkbox"/> PASS	<input type="checkbox"/> FAIL
KEY ECHO TEST	<input checked="" type="checkbox"/> PASS	<input type="checkbox"/> FAIL
DESTRUCTION RAM TEST	<input checked="" type="checkbox"/> PASS	<input type="checkbox"/> FAIL

RUN CHROMATOGRAM TEST

DETECTOR : Flame Ionization Detector (FID Channel Front)

INJECTOR : Capillary Injector Model 1079

GC CONDITION:

Column	80 °C hold 1 min., rate 20 °C/min. to 200 °C hold 1min.
Injector	220 °C
Detector	300 °C
Column flow	5 mL/min
Makeup flow	25 mL/min
Air flow	300 mL/min
Hydrogen flow	30 mL/min

Column:Capillary Column CP sil 5 CB 0.25 ID x 15 M

Sample: 1 µL Injection FID Test Sample 0.218 g/L C14,C15,C16 in hexane

SENSITIVITY TEST: C15. (Area count) = 118,103 Counts.





Detector Sensitivity (FID)

Detector Response	Result	Specification
Baseline Noise (μ V)	2.94	≤ 50
Baseline Drift (%)	0.18	≤ 1
Sensitivity (S/N for C15)	4,000	$\geq 1,024$

Temperature Specification

Temperature	Set	Result	Specification
Column Oven (° C)	80	80	± 5
Injector (° C)	220	220	± 5
Detector (° C)	300	300	± 5
Incubator (° C)	60	N/A	± 5

Relative Standard Deviation % (% RSD)

Checkout Procedure	Result	Specification
Area C15 (%)	1.68	≤ 5
Retention Time C15(%)	0.01	≤ 0.5



Date : 10/08/2022





Results Integrated System Testing

Checkout Procedure	FID
Detector Position	Front
Inlet Type	1079 Injector
C15 Area 1	117,172
C15 Area 2	119,182
C15 Area 3	117,982
C15 Area 4	118,589
C15 Area 5	117,592
C15 Area Average	118,103
* % RSD (< 5 %)	1.68

* The precision specification should be less than 2.0 % RSD ** (Relative Standard Deviation) for an Auto sampler injection and less than 5 % for Manual injections. To calculate the %RSD, select the C15 peak area for each of the five (5) samples.

** (Relative Standard Deviation is determined by dividing the standard deviation by the average and multiplying by 100.)

$$\% \text{ RSD} = (\text{std.dev} / \text{avg}) * 100$$

Compliance	<input checked="" type="checkbox"/> Pass	<input type="checkbox"/> Fail
Performance by		
Date		



Comments			
Reviewed by			
		Date	10/08/2022





Results Integrated System Testing

Checkout Procedure	FID
Detector Position	Front
Inlet Type	1079 Injector
C15 RT 1	4.048
C15 RT 2	4.048
C15 RT 3	4.048
C15 RT 4	4.048
C15 RT 5	4.048
C15 RT Average	4.000
* % RSD (< 0.5 %)	0.01

* The precision specification should be less than 0.5 % RSD ** (Relative Standard Deviation) for an Auto sampler injection and less than 0.5 % for Manual injections. To calculate the %RSD, select the RT C15 peak for each of the five (5) samples.

** (Relative Standard Deviation is determined by dividing the standard deviation by the average and multiplying by 100.)

$$\% \text{ RSD} = (\text{std.dev} / \text{avg}) * 100$$

Compliance	<input checked="" type="checkbox"/> Pass	<input type="checkbox"/> Fail
Performance by	[REDACTED]	
Date	10/08/2022	



Comments	[REDACTED]		
Reviewed by	[REDACTED]		Date 10/08/2022



S.P.S Consulting Service Co.,Ltd.

Sample ID: **fid std**

Operator (Inj): **suwarot**

Injection Date: **16/08/2022**

Calc Date: **16/08/2022**

Run Time (min): **7.993**

Workstation:

Instrument (Inj): **Varian Star #1**



VARIAN

Run Mode: **Analysis**

Peak Measurement: **Peak Area**

Calculation Type: **Percent**

c:\star\data\tu\cal2022\fid2022001.run

A = FID 10 V RESULTS

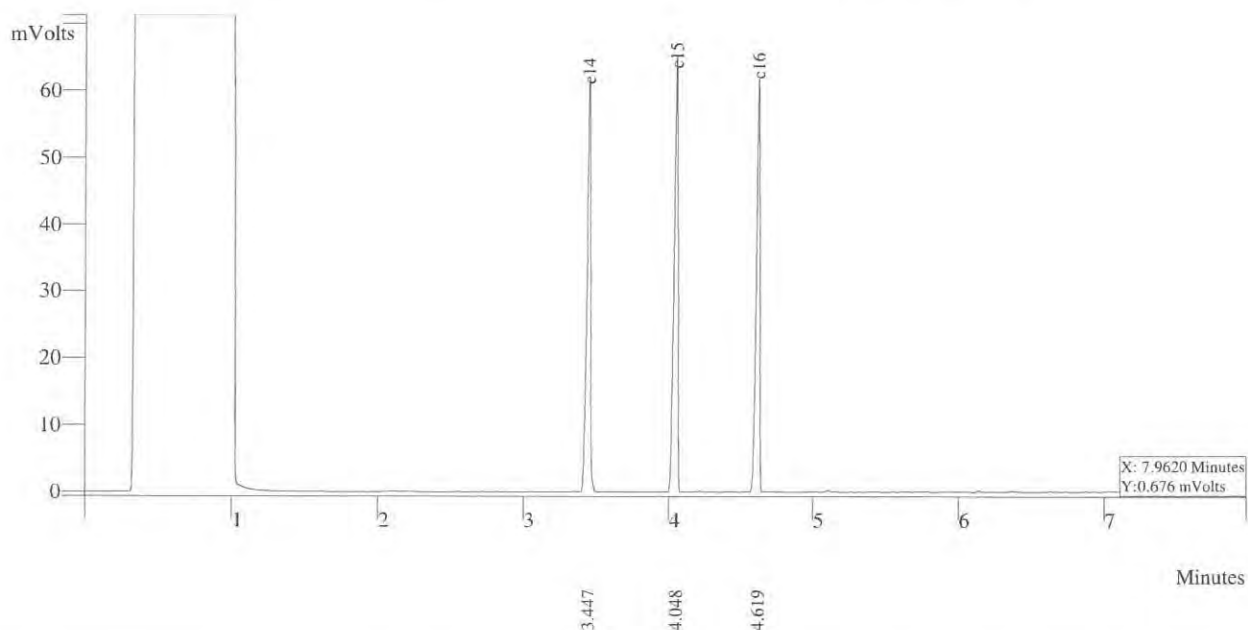

Peak No	Peak Name	Result ()	Ret Time (min)	Peak Area (counts)	Sep. Code	Width 1/2 (sec)
1	c14	32.2988	3.477	112355	VP	1.7
2	c15	33.6834	4.048	117172	VV	1.5
3	c16	34.0178	4.619	118335	VP	1.5
Totals		100.0000		347862		



THAI UNIQUE CO.,LTD.

1 Of 1

S.P.S Consulting Service Co.,Ltd.

Sample ID: **fid std**

Operator (Inj): **suwarot**

Injection Date: **16/08/2022**

Calc Date: **16/08/2022**

Run Time (min): **7.993**

Workstation:

Instrument (Inj): **Varian Star #1**



VARIAN

Run Mode: **Analysis**

Peak Measurement: **Peak Area**

Calculation Type: **Percent**

c:\star\data\tu\cal2022\fid2022002.run

A = FID 10 V RESULTS

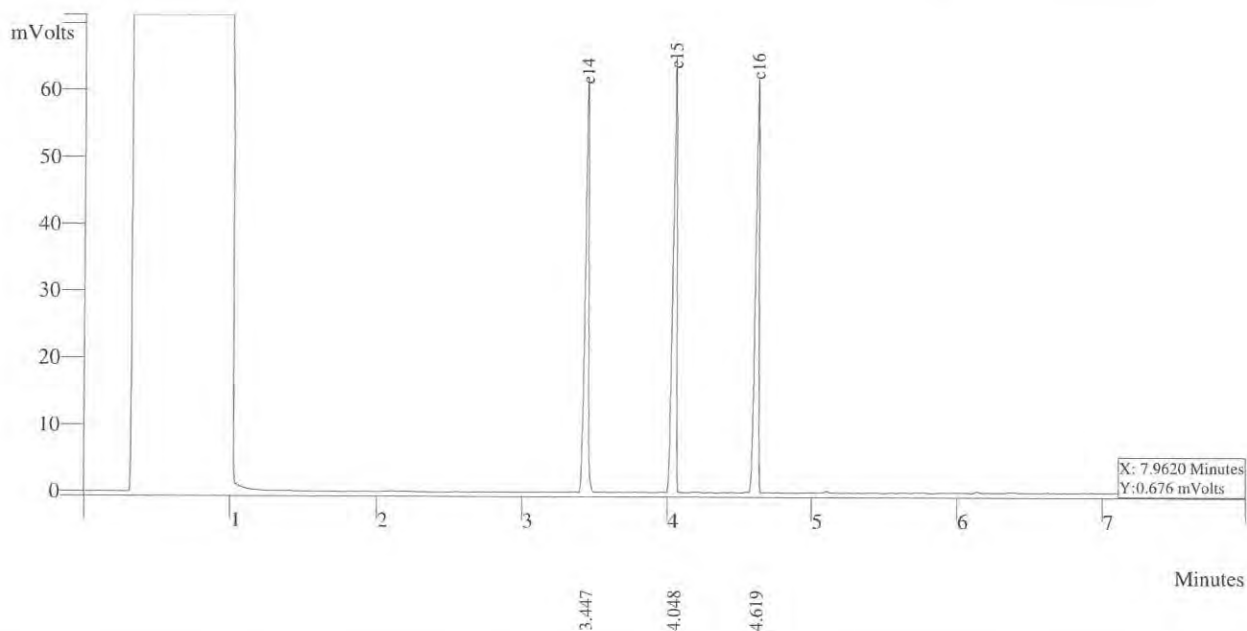

Peak No	Peak Name	Result ()	Ret Time (min)	Peak Area (counts)	Sep. Code	Width 1/2 (sec)
1	c14	32.2988	3.477	112755	VP	1.7
2	c15	33.6834	4.048	119182	VV	1.5
3	c16	34.0178	4.619	118265	VP	1.5
Totals		100.0000		348205		



THAI UNIQUE CO.,LTD.

1 Of 1

S.P.S Consulting Service Co.,Ltd.

Sample ID: **fid std**

Operator (Inj): suwarot

Injection Date: 16/08/2022

Calc Date: 16/08/2022

Run Time (min): 7.993

Workstation:

Instrument (Inj): Varian Star #1



VARIAN

Run Mode: Analysis

Peak Measurement: Peak Area

Calculation Type: Percent

c:\star\data\tu\cal2022\fid2022003.run

A = FID 10 V RESULTS

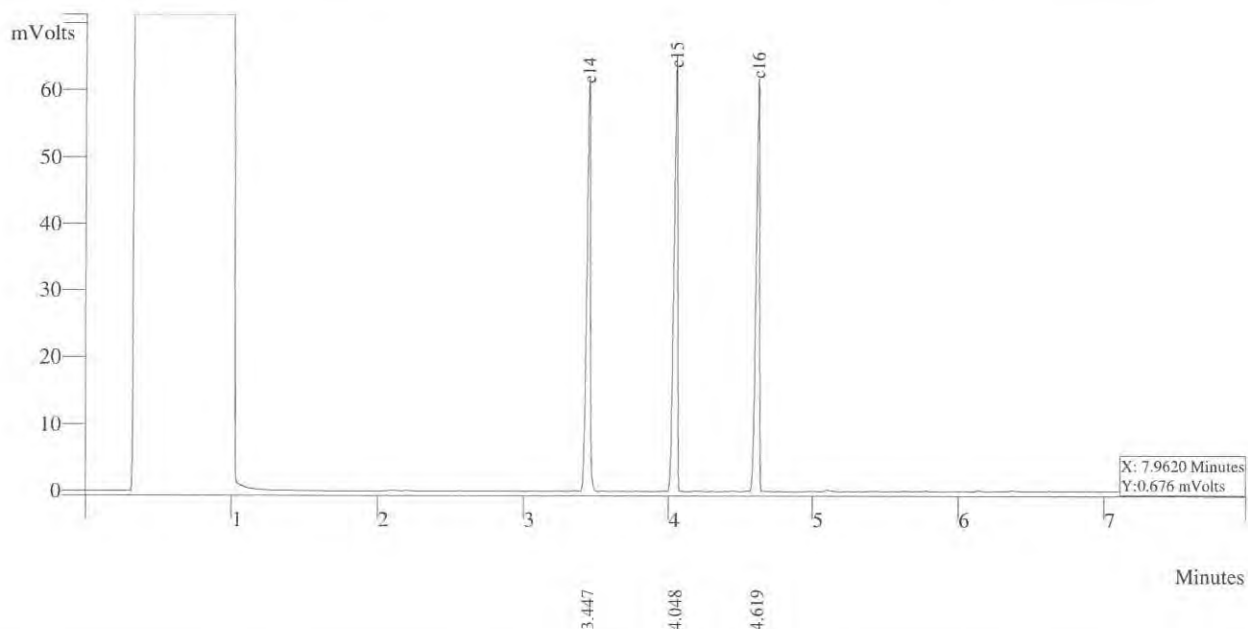

Peak No	Peak Name	Result ()	Ret Time (min)	Peak Area (counts)	Sep. Code	Width 1/2 (sec)
1	c14	32.2988	3.477	112755	VP	1.7
2	c15	33.6834	4.048	117982	VV	1.5
3	c16	34.0178	4.619	118265	VP	1.5
Totals		100.0000		348205		



THAI UNIQUE CO.,LTD.

1 Of 1

S.P.S Consulting Service Co.,Ltd.

Sample ID: **fid std**

Operator (Inj): suwarot

Injection Date: 16/08/2022

Calc Date: 16/08/2022

Run Time (min): 7.993

Workstation:

Instrument (Inj): Varian Star #1



VARIAN

Run Mode: Analysis

Peak Measurement: Peak Area

Calculation Type: Percent

c:\star\data\tu\cal2022\fid2022004.run

A = FID 10 V RESULTS

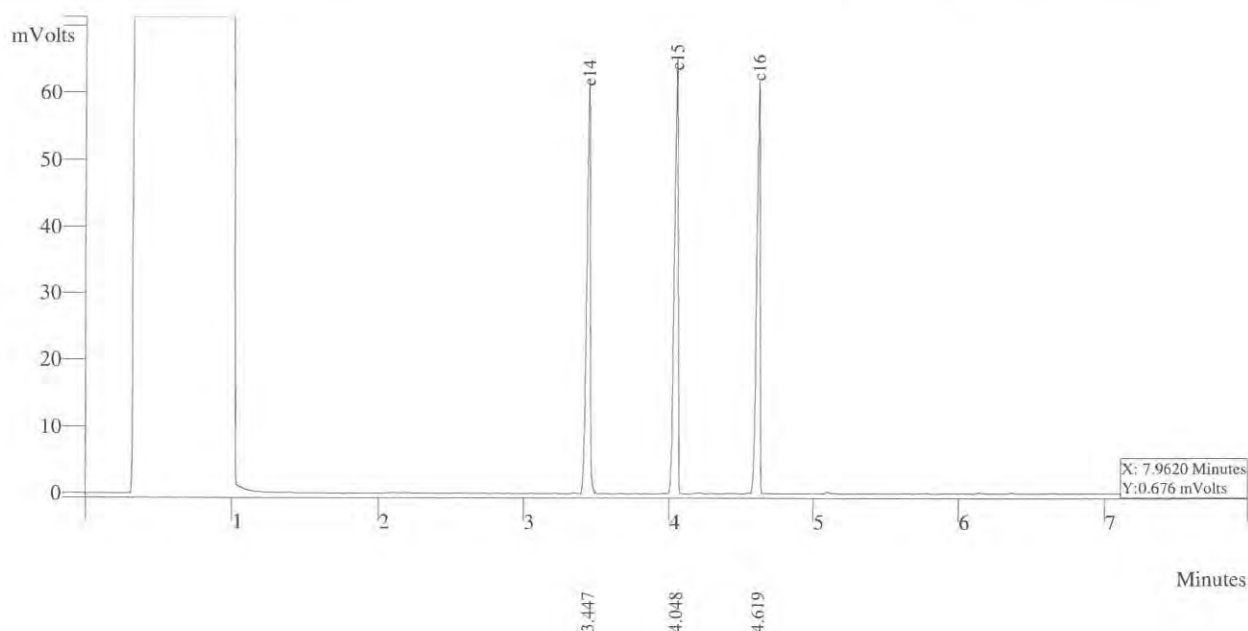

Peak No	Peak Name	Result ()	Ret Time (min)	Peak Area (counts)	Sep. Code	Width 1/2 (sec)
1	c14	32.2988	3.377	113755	VP	1.7
2	c15	33.6834	4.048	118589	VV	1.5
3	c16	34.3178	4.619	128265	VP	1.5
Totals		100.0000		360202		



THAI UNIQUE CO.,LTD.

1 Of 1

S.P.S Consulting Service Co.,Ltd.

Sample ID: **fid std**

Operator (Inj): **suwarot**

Injection Date: **16/08/2022**

Calc Date: **16/08/2022**

Run Time (min): **7.993**

Workstation:

Instrument (Inj): **Varian Star #1**



VARIAN

Run Mode: **Analysis**

Peak Measurement: **Peak Area**

Calculation Type: **Percent**

c:\star\data\tu\cal2022\fid2022005.run

A = FID 10 V RESULTS

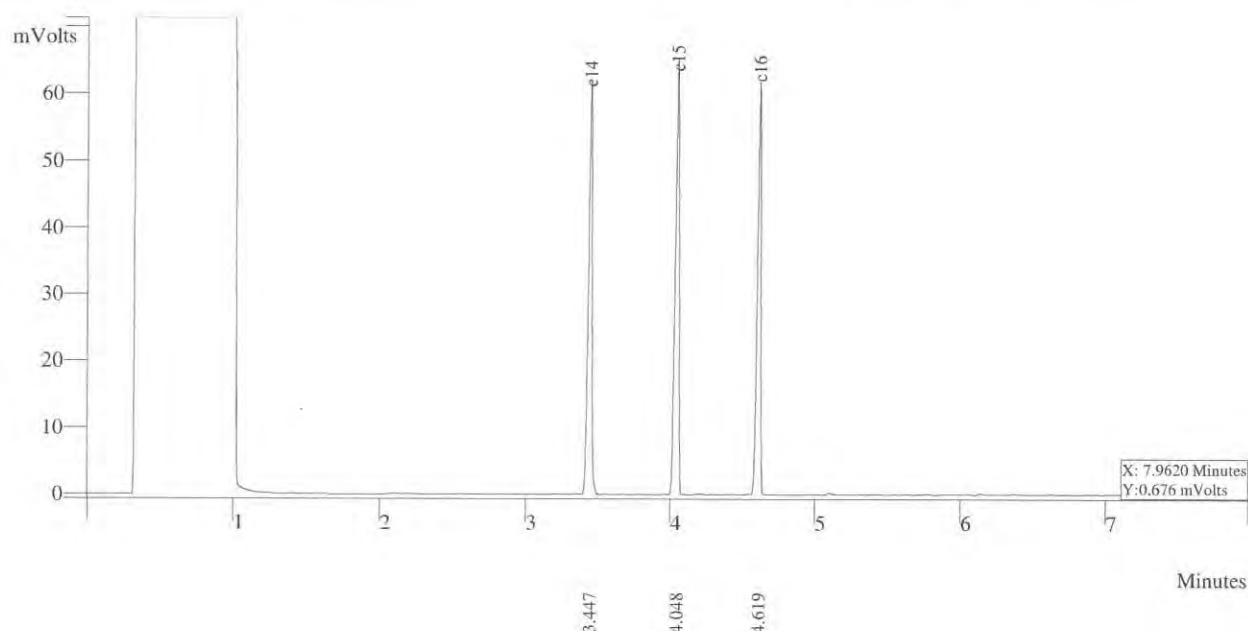

Peak No	Peak Name	Result ()	Ret Time (min)	Peak Area (counts)	Sep. Code	Width 1/2 (sec)
1	c14	32.2988	3.377	115755	VP	1.7
2	c15	33.6834	4.048	117592	VV	1.5
3	c16	34.3178	4.619	138265	VP	1.5
Totals		100.0000		369202		



THAI UNIQUE CO.,LTD.

1 Of 1

SITHIPHORN ASSOCIATES CO.,LTD. CALIBRATION LABORATORY



451-451/1 Sirinthorn Rd., Bangbunru, Bangplud Bangkok 10700 THAILAND.
Tel.0-2435-8800 Fax.0-2433-1679 e-mail:cal-center@sithiphorn.com http://www.sithiphorn.com

NSC-TISI-TIS 17025
CALIBRATION 0394

Cert. No. : SP22018

Pages 1 of 3

Calibration Certificate

Equipment : UV-VIS SPECTROPHOTOMETER
Manufacturer : PERKINELMER
Model : LAMBDA 25
Serial No.: 501S14123010
ID No.: SP03/58
Calibration Mode : WAVELENGTH ACCURACY
PHOTOMETRIC ACCURACY

Condition As Found : GOOD

Customer : S.P.S. CONSULTING SERVICE CO., LTD.
7 SOI PHAHOLYOTHIN 24, PHAHOLYOTHIN ROAD,
CHOMPHON, CHATUCHAK,
BANGKOK 10900, THAILAND.

Location : ORGANIC LABORATORY IV

Ambient Temperature : (24.4 ± 5) °C
Relative Humidity : (60.1 ± 25) %

Received Date : 30 AUGUST 2022
Calibration Date : 30 AUGUST 2022
Date of Issue : 31 AUGUST 2022

Calibrated by :

Approved by :



This certificate is issued in accordance with the requirements of ISO/IEC 17025 standard, may not be reproduced other than in full, except with the prior written approval of the head of Calibration Laboratory.

Continuation of Calibration Certificate

Cert. No. : SP22018

Job No. : VC65SP0008

Pages : 2 of 3

Calibration Method :

This instrument was calibrated by using on-site calibration procedure In-house method : CP-SP-01

The calibration procedure to direct measurement wavelength accuracy by using wavelength standard solution, Photometric accuracy by using absorbance standard filter and absorbance standard solution

The calibration procedure used was based on ASTM E275-01,ASTM E925-02

Condition of this result of calibration :

1. Certified reference materials

Material	Ref. type	Cell serial No.	Cert. No.	Due Date
Holmium liquid	RM-HL	29706	87569	13/10/2022
Didymium liquid	RM-DL	28912	87588	15/10/2022
Neutral density filter	RM-1N2N3N	13877	87600	15/10/2022
Potassium dichromate solutions	RM-0204060810	14204	87614	16/10/2022
Potassium Iodide solution	-	KI-0701-001	CI-0090-22	08/04/2024

2. This result of calibration was found accurate as shown on date and place of calibration only.

3. This certificate is traceable to the international system of unit maintained at :

3.1 The UK National Physical Laboratory (NPL)

3.2 The National Institute of Standards and Technology,NIST.

Result of calibration : Wavelength Accuracy

(Without adjustment)

Material	Certified Values of Reference Material (nm)	UUC* Reading (nm)	Error (nm)	Uncertainty ± (nm)	k Factor
RM-HL	278.13	278.3	0.17	0.16	2.00
	361.25	361.4	0.15	0.16	2.00
	467.82	467.8	-0.02	0.16	2.00
	536.56	536.5	-0.06	0.16	2.00
	640.50	640.5	0.00	0.16	2.00
RM-DL	740.09	740.0	-0.09	0.16	2.00
	864.94	865.2	0.26	0.16	2.00

UUC* = Unit Under Calibration

Continuation of Calibration Certificate

Cert. No. : SP22018

Job No. : VC65SP0008

Pages : 3 of 3

Result of calibration : Photometric Accuracy

(Without adjustment)

Material	Wavelength (nm)	Filter: S/N	Nominal Absorbance (A)	Certified Absorbance (A)	UUC* Reading Absorbance (A)	Error (A)	Uncertainty ± (A)	k Factor
Neutral Density glass filter	440.0	29360	1.0	1.0524	1.0539	0.0015	0.0028	2.00
		29914	0.7	0.7454	0.7459	0.0005	0.0029	2.00
		29381	0.5	0.5426	0.5426	0.0000	0.0028	2.00
	546.1	29360	1.0	0.9822	0.9810	-0.0012	0.0028	2.00
		29914	0.7	0.6962	0.6960	-0.0002	0.0028	2.00
		29381	0.5	0.5076	0.5070	-0.0006	0.0029	2.00
	590.0	29360	1.0	1.0221	1.0202	-0.0019	0.0028	2.00
		29914	0.7	0.7238	0.7230	-0.0008	0.0029	2.00
		29381	0.5	0.5364	0.5360	-0.0004	0.0031	2.00
	635.0	29360	1.0	0.9751	0.9732	-0.0019	0.0028	2.00
		29914	0.7	0.6912	0.6902	-0.0010	0.0029	2.00
		29381	0.5	0.5214	0.5210	-0.0004	0.0032	2.00
Material	Wavelength (nm)	Solution (mg/l)	Certified Absorbance (A)	UUC* Reading Absorbance (A)	Error (A)	Uncertainty ± (A)	k Factor	
RM-0204060810	235.0	20	0.2436	0.2419	-0.0017	0.0101	2.00	
		40	0.4905	0.4855	-0.0050	0.0115	2.00	
		60	0.7453	0.7388	-0.0065	0.0067	2.00	
		80	0.9920	0.9839	-0.0081	0.0071	2.00	
		100	1.2487	1.2414	-0.0073	0.0073	2.00	

UUC* = Unit Under Calibration

Condition of this result of calibration : Spectrophotometer PERKINELMER Model Lambda 25 S/N 501S141230

Resolution of Wavelength Mode 0.1 nm

Resolution of Photometric Mode 0.0001 A

Parameter Setting

Measurement Mode Wavelength, Absorbance

Wavelength Scan 1100 nm-190 nm

Scanning Speed 7.5 nm/min

Data Pitch 0.1 nm

Band width(Wavelength) 1.0 nm

Band width(Vis) 1.0 nm

Band width(Uv) 1.0 nm

Stray Light UUC* Reading at 220 nm**

Transmission T(%) Absorbance(A)

0.0107

3.9886

**Specific Acceptance :

Transmission ≤ 1.0 T(%), Absorbance ≥ 2.0 A

**Stray light not TISI Accredited

The reported uncertainty is based on a standard uncertainty multiplied by a coverage factor k ,
providing a level of confidence of approximately 95%

End of Calibration Certificate

ลำดับที่ 3
คุณภาพน้ำ

Certificate of Calibration

Certificate No. : 66-400065-2

Page : 1 of 2

Submitted by : S. P. S Consulting Service Co.,Ltd.

7 Soi Phaholyothin 24, Phaholyothin Rd., Jompol, Chatuchak, Bangkok 10900

Equipment : Liquid in Glass Thermometer

Manufacturer : SK

Model : N/A

Range : 0 °C to 100 °C

Resolution : 1 °C

Serial No. : N/A

Immersion : Total

ID No. : TM21/59

Environment : Ambient Temperature : (23 ± 2) °C

Relative Humidity : (50 ± 15) %

Line Voltage : (220 ± 22) VAC

Date of Received : 01 February 2023

Date of Calibration : 06 February 2023

Date of Issue : 06 February 2023

Calibrated by : Chortip Samchusri

Calibration Method : This instrument was calibrated by In-house method comparison technique CAL-M4001 based on ASTM E77-07 by compared with PRT in the liquid bath at the constant controlled temperature.

The temperature scale used was based on ITS-90

Reference Standard Instruments : This certification is traceable to the International System of Units

1. Platinum Resistance Thermometer (PRT)

ID No.	Cert. No.	Due Date	Traceability
400001	TT-0016-22	07 Feb 2024	National Institute of Metrology Thailand (NIMT)

2. Standard Digital Thermometer

ID No.	Cert. No.	Due Date	Traceability
400003	21E1850	14 Jun 2023	National Institute of Metrology Thailand (NIMT)
400004	21E1850	14 Jun 2023	National Institute of Metrology Thailand (NIMT)

Approved



The Uncertainties are for a confidence probability of approximately 95%

This certificate may not be reproduced other than in full except with the prior written approval of the Calibratech Co.,Ltd.



Certificate of Calibration

Certificate No. : 66-400065-2

Page : 2 of 2

Result of Calibration : Without Adjustment

UUC Condition As-Received : Good

Function : Temperature measurement

Ice point check : UUC* reading 0 ° C Standard reading 0.3606 ° C

Standard Reading (° C)	UUC Reading (° C)	Correction (° C)	Uncertainty (± ° C)
20.3607	20	0.4	0.31

Remark

UUC : Unit Under Calibration

This result of calibration was found accurate as shown on date and place of calibration only.

This reported uncertainty of measurement was based on a standard uncertainty multiplied by a coverage factor $k = 2$,
providing a level of confidence of approximately 95%

- o0o -



**QUALITY CALIBRATION CO.,LTD.**

235 Petchkasem 63/2 Road, Laksong, Bangkae, Bangkok 10160
Tel (662) 421-5402, (662) 444-0152-3, Fax (662) 809-4584



CERTIFICATE No : 22E9693
REFERENCE No : 66476-1

PAGE : 1 OF 3

Certificate of Calibration

EQUIPMENT : pH METER
MANUFACTURER : HANNA
MODEL : HI 3512
SERIAL No : TH118035
ID No : pH 04/56
CONDITION AS RECEIVED : USED ITEM
SUBMITTED BY : S.P.S. CONSULTING SERVICE CO., LTD.
7 SOI PHAHOLYOTHIN 24, PHAHOLYOTHIN RD.,
JOMPOL, CHATUCHAK, BANGKOK 10900

CALIBRATED BY : ATSAWIN Y.

CALIBRATION DATE : 15-Sep-22

APPROVED BY :

ISSUED DATE : 15-Sep-22

RECEIVED DATE : 14-Sep-22

THIS CERTIFICATE MAY NOT BE REPRODUCED OTHER THAN IN FULL EXCEPT WITH THE PRIOR WRITTEN APPROVAL OF
QUALITY CALIBRATION CO., LTD.



QUALITY CALIBRATION CO.,LTD.

235 Petchkasem 63/2 Road, Laksong, Bangkai, Bangkok 10160

Tel (662) 421-5402, (662) 444-0152-3, Fax (662) 809-4584

CERTIFICATE No : 22E9693

PAGE : 2 OF 3

Calibration Report

EQUIPMENT : pH METER
MANUFACTURER : HANNA
ID No : pH 04/56
RECEIVED DATE : 14-Sep-22
AMBIENT TEMPERATURE : 20 ° C ± 1 ° C
MODEL : HI 3512
SERIAL NUMBER : TH118035
CALIBRATION DATE : 15-Sep-22
RELATIVE HUMIDITY : 50 % RH ± 10% RH

CONDITION OF THIS RESULTS OF CALIBRATION

1. THIS INSTRUMENT WAS CALIBRATED BY DIRECT MEASUREMENT METHOD BASED ON WI-TQ-062 AND WI-TQ-063. THE DISPLAY UNIT WAS TESTED BY GENERATING STANDARD VOLTAGE TO THE UNIT AND READ THE VALUE COMPARED WITH CALCULATED VALUE. THE DISPLAY AND ELECTRODE WAS CALIBRATED BY USING STANDARD pH BUFFER
2. REFERENCE STANDARD INSTRUMENTS :-

<u>INSTRUMENT</u>	<u>MODEL</u>	<u>SERIAL No/</u> <u>LOT No</u>	<u>CERTIFICATE No</u>	<u>DUE DATE</u>
1) pH STANDARD SOLUTION	00651-06	CC719181	4880-12119147	05-Apr-23
2) pH STANDARD SOLUTION	00651-08	CC718727	4881-12110709	31-Mar-23
3) pH STANDARD SOLUTION	00651-10	CC717045	4882-12065386	17-Mar-23
4) PROCESS CALIBRATOR	CA150	91S6079	22E1145	31-Mar-23
5) BATH	260014	1247 48074	22T9870	13-Sep-23
6) THERMOMETER WITH PROBE	421504	55000379	22T9904	13-Sep-23

3. THIS RESULT WAS FOUND ACCURATE AS SHOWN ON DATE AND PLACE OF CALIBRATION ONLY.
4. THIS RESULT EXCLUDE LONG TERM STABILITY OF THE UNIT UNDER CALIBRATION.
5. THIS CERTIFICATE IS TRACEABLE TO SI UNIT MAINTAINED AT :-
 - NATIONAL INSTITUTE OF STANDARD AND TECHNOLOGY, USA.
 - NATIONAL INSTITUTE OF METROLOGY (THAILAND)

RESULT OF CALIBRATION : ADJUSTMENT

1. DISPLAY UNIT ONLY

SLOPE FACTOR $k = 2.303 \text{ RT/F} = 59 \text{ mV/pH}$

mV APPLIED	UUC READING (mV)	CORRECTION (mV)	UUC READING (pH)	UNCERTAINTY OF MEASUREMENT (± mV)	COVERAGE FACTOR k
414.11	414.8	-0.69	-0.171	0.14	2.0
354.95	355.6	-0.65	0.860	0.14	2.0
295.80	296.4	-0.60	1.892	0.14	2.0
236.64	237.2	-0.56	2.922	0.14	2.0
177.48	178.0	-0.52	3.954	0.14	2.0
118.32	118.8	-0.48	4.985	0.14	2.0
59.16	59.7	-0.54	6.016	0.14	2.0
0.00	0.5	-0.50	7.049	0.14	2.0
-59.16	-58.8	-0.36	8.136	0.14	2.0
-118.32	-117.9	-0.42	9.223	0.14	2.0
-177.48	-177.1	-0.38	10.311	0.14	2.0
-236.64	-236.3	-0.34	11.399	0.14	2.0
-295.80	-295.5	-0.30	12.487	0.14	2.0
-354.95	-354.7	-0.25	13.575	0.14	2.0
-414.11	-413.9	-0.21	14.662	0.14	2.0

**QUALITY CALIBRATION CO.,LTD.**

235 Petchkasem 63/2 Road, Laksong, Bangkae, Bangkok 10160

Tel (662) 421-5402, (662) 444-0152-3, Fax (662) 809-4584

CERTIFICATE No : 22E9693

PAGE : 3 OF 3

Calibration Report**RESULT OF CALIBRATION (CONTINUE) :****2. DISPLAY UNIT WITH pH ELECTRODE S/N: 09081C6M**

STANDARD pH BUFFER SOLUTION (pH)	UUC READING (pH)	CORRECTION (pH)	VALUE BEFORE ADJUSTMENT	UNCERTAINTY OF MEASUREMENT (\pm pH)	COVERAGE FACTOR k
4.007	4.007	0.000	3.996	0.012	2.0
7.004	7.006	-0.002	6.944	0.012	2.0
10.016	10.012	0.004	10.194	0.014	2.0

3. DISPLAY UNIT WITH TEMPERATURE

STANDARD READING (°C)	UUC READING (°C)	CORRECTION (°C)	VALUE BEFORE ADJUSTMENT	UNCERTAINTY OF MEASUREMENT (\pm °C)	COVERAGE FACTOR k
25.003	25.0	0.003	---	0.0085	2.0

4. PERCENT SLOPE 100%

UUC : UNIT UNDER CALIBRATION

THE REPORTED UNCERTAINTY OF MEASUREMENT WAS BASED ON A STANDARD UNCERTAINTY MULTIPLIED BY A COVERAGE FACTOR k, PROVIDING A LEVEL OF CONFIDENCE APPROXIMATELY 95%.

END OF CALIBRATION REPORT



CERTIFICATE No : 23M2442

REFERENCE No : 68471-2

PAGE : 1 OF 2

Certificate of Calibration

EQUIPMENT : DIGITAL BALANCE

MANUFACTURER : SARTORIUS

MODEL : BSA224S-CW

SERIAL No : 36591843

ID No : BA 09/61

CONDITION AS RECEIVED : USED ITEM

SUBMITTED BY : S.P.S. CONSULTING SERVICE CO., LTD.
7 SOI PHAHOLYOTHIN 24, PHAHOLYOTHIN RD.,
JOMPOL, CHATUCHAK, BANGKOK 10900

CALIBRATED BY : ATSAWIN Y.

CALIBRATION DATE : 10-Mar-23

APPROVED BY : 

ISSUED DATE : 16-Mar-23

RECEIVED DATE : 10-Mar-23



CERTIFICATE No : 23M2442

PAGE : 2 OF 2

Calibration Report

EQUIPMENT : DIGITAL BALANCE MODEL : BSA224S-CW
MANUFACTURER : SARTORIUS S/N : 36591843
ID No : BA 09/61 RECEIVED DATE : 10-Mar-23
AIR PRESSURE : 1010mbar \pm 1mbar CALIBRATION DATE : 10-Mar-23
AMBIENT TEMPERATURE : 23° C \pm 1° C RELATIVE HUMIDITY : 49 %RH \pm 10 % RH

CONDITION OF THIS RESULTS OF CALIBRATION

1. THIS INSTRUMENT WAS CALIBRATED BY ACCORDING TO UKAS LAB 14 EDITION 6:2019 BY USING KNOWN WEIGHT STANDARD WEIGHT. THE BALANCE WAS NOT ADJUSTED BEFORE CALIBRATION. THE BALANCE HAS NO ZERO TRACKING FUNCTION. REPEATABILITY WAS MEASURED BY USING 10 REPEATED MEASUREMENTS. LINEARITY WAS MEASURED COVERING 10 POINTS, EVENLY SPREAD OVER THE RANGE. THE INSTRUMENT WAS SET ZERO BEFORE PERFORMING THE LINEARITY TEST. OFF-CENTER LOADING WAS MEASURED BY USING STANDARD WEIGHTS PLACED ON THE PAN AND MOVED TO VARIOUS POSITIONS ON THE PAN.

2. REFERENCE STANDARD INSTRUMENTS :-

INSTRUMENT	MODEL	SERIAL No	CERTIFICATE No	DUE DATE
1) STANDARD WEIGHT SET	E2	QK-I-151	M2302013S	02-Feb-25
2) STANDARD WEIGHT	E2	15843	M2302014S	02-Feb-25

3. THIS RESULT WAS FOUND ACCURATE AS SHOWN ON DATE AND PLACE OF CALIBRATION ONLY.

4. THIS RESULT EXCLUDE LONG TERM STABILITY OF THE UNIT UNDER CALIBRATION.

5. THIS CERTIFICATE IS TRACEABLE TO THE INTERNATIONAL SYSTEM OF UNIT MAINTAINED AT:-

- NATIONAL INSTITUTE OF METROLOGY (THAILAND) THROUGH CENTRAL BUREAU OF WEIGHTS&MEASURES

RESULT OF CALIBRATION :- WITHOUT ADJUSTMENT

1. ZERO SETTING FUNCTION : NORMAL

2. TARE FUNCTION : NORMAL

3. REPEATABILITY OF READING AT 200 g WAS 0 g

4. DEPARTURE FROM NOMINAL VALUE/ LINEARITY

NOMINAL VALUE (g)	BALANCE READING (g)	CORRECTION (g)	UNCERTAINTY (\pm g)
0.0	0.0000	0.0000	0.000058
0.1	0.1000	0.0000	0.000059
0.2	0.2000	0.0000	0.000059
0.5	0.5000	0.0000	0.000060
1.0	1.0000	0.0000	0.000060
2.0	2.0000	0.0000	0.000061
5.0	5.0000	0.0000	0.000063
10.0	10.0000	0.0000	0.000067
20.0	20.0001	-0.0001	0.000073
50.0	50.0000	0.0000	0.00011
100.0	100.0001	-0.0001	0.00019
200.0	200.0000	0.0000	0.00032

5. OFF CENTER LOADING ERROR

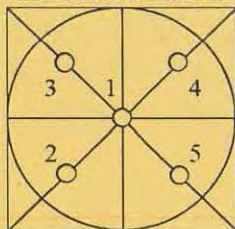

POINT	READING (g)
1	100.0000
2	99.9999
3	99.9998
4	100.0001
5	100.0000
OFF-CENTER LOADING	0.0002

NOTE: THIS CALIBRATION WAS CARRIED OUT AT THE CUSTOMER'S PLACE AT LABORATORY AREA

THE REPORTED UNCERTAINTY OF MEASUREMENT WAS BASED ON A STANDARD UNCERTAINTY MULTIPLIED BY A COVERAGE FACTOR $k=2$, PROVIDING A LEVEL OF CONFIDENCE APPROXIMATELY 95%.

END OF CALIBRATION REPORT



TECHNOLOGY PROMOTION ASSOCIATION (THAILAND-JAPAN)
CORPORATE SERVICES 3 : EQUIPMENT CALIBRATION AND TESTING SERVICES

534/4 PATTANAKARN ROAD SOI 18, SUANLUANG, SUANLUANG BANGKOK 10250

TEL. 0-2717-3000 FAX. 0-2719-9484

Cert.No.: 22TW98

Page.: 1 of 2

Certificate of Testing

Equipment :	DO Meter
Manufacturer :	YSI
Model :	5000-230V
Serial No. :	15B100751
ID No. :	-
Received Date :	20 April 2022
Test Date :	21 April 2022
Reference :	2204-0429WC-1
Submitted by :	S.P.S. Consulting Service Co.,Ltd. 7 Phaholyothin 24, Phaholyothin Road., Jompol, Chatuchak, Bangkok 10900
Laboratory Condition :	Temperature (25 ± 5) °C Humidity (50 ± 20) %
Test Procedure :	In - house method : CP-CH9 by Comparison Technique with Azide Modification Method
Tested by :	
Approved by :	
<input checked="" type="checkbox"/> Malee Butkruea <input type="checkbox"/> Saithip Meangmai <input type="checkbox"/> Warakorn Lerngagtrakul	
Issue Date :	25 April 2022



Cert.No.: 22TW98

Page.: 2 of 2

Condition of this result of calibration

1. Reference Standard Instruments :

This certification is traceable to the International System of Unit through the reference standards laboratory of Industrial Calibration Center, Technology Promotion Association (Thailand-Japan).

<u>Instruments</u>	<u>Serial No.</u>	<u>ID No.</u>	<u>Certificate No.</u>	<u>Due Date</u>
1) Burette	-	130BU10	21CG1389	25 Mar 2023
2) Balance	1126143764	140RC004	21MM430	21 Sep 2022

2. Standard Material :-

<u>Material</u>	<u>Manufacturer</u>	<u>Lot.No.</u>	<u>Assay</u>
Sodium Thiosulfate pentahydrate	Merck	AM1763316	100.2%

Result : Dissolved Oxygen Meter Adjustment With Air 100 %

Dissolved Oxygen Probe No.: 14J100195

Titration Method (Azide Modification Method) (mg/L)	DO Meter Reading (mg/L)	Standard Deviation (mg/L)
8.12	8.14	0.0084

This report was certified only for the instrument we tested. It is allowable to use for study the system efficiency, The environmental impact control and present to organization it may concerned. Intend to use for advertising and referral purpose is prohibited. This report may not be reproduced other in full, without written approval of the laboratory

-o0o-

a 1105753

CERT.No.: HS-U017D

Calibration Date : 3 Apr 23
Submitted by : S.P.S CONSULTING SERVICE CO.,LTD
7 Soi Phaholyothin 24, Phaholyothin Rd., Jompol,
Chatuchak, Bangkok, Thailand 10900

Avg Room Temp : 20 °C
Avg Water Temp : 20 °C
Air Pressure : 760.00 mmHg
Salinity : 0 ppt

Model : YSI 5000
S/N : 15B100751
Probe : YSI 5010
S/N : 22D100097
ID NO. : -
Air Temp ref : S/N. E00522
Barometric ref : S/N. E00522
Water Temp ref : S/N. 11431
Technician : Kittipong M.

Calibration Details

Calibration Point	100% air sat. (@20 °C, DO = 9.09 mg/l)	(status)	(status)
Measurement 1 (mg/l)	9.08	(PASS)	-
Measurement 2 (mg/l)	9.08	(PASS)	-
Measurement 3 (mg/l)	9.08	(PASS)	-
Measurement 4 (mg/l)	9.08	(PASS)	-
Measurement 5 (mg/l)	9.08	(PASS)	-
Measurement 6 (mg/l)	9.08	(PASS)	-
Measurement 7 (mg/l)	9.08	(PASS)	-
Measurement 8 (mg/l)	9.08	(PASS)	-
Measurement 9 (mg/l)	9.08	(PASS)	-
Measurement 10 (mg/l)	9.08	(PASS)	-
Mean Measurement	9.08	mg/l	-
Inaccuracy	0.01	mg/l	-

Overall Status (PASS)

Manufacturer Specification

Accuracy = +/- 0.02 mg/l

- 1) This certificate is issued based on the result that are found as shown on date and place of test only.
- 2) The calibration procedure followed in accordance with Harikul Science Co., Ltd.
- 3) This result shall not be used for advertising purpose.



QUALITY CALIBRATION CO.,LTD.

235 Petchkasem 63/2 Road, Laksong, Bangkae, Bangkok 10160

Tel (662) 421-5402, (662) 444-0152-3, Fax (662) 809-4584

www.qcalibration.com

CERTIFICATE No : 22T10972

REFERENCE No : 66837-1

PAGE : 1 OF 3

Certificate of Calibration

EQUIPMENT : COD REACTOR

MANUFACTURER : HACH

MODEL : DRB 200

SERIAL No : 15110C0497

ID No : DRB 04/59

SUBMITTED BY : S.P.S. CONSULTING SERVICE CO., LTD.
7 SOI PHAHOLYOTHIN 24, PHAHOLYOTHIN RD.,
JOMPOL, CHATUCHAK, BANGKOK 10900

CALIBRATED BY : CHAICHARN CH.

CALIBRATION DATE : 20-Dec-22

APPROVED BY :

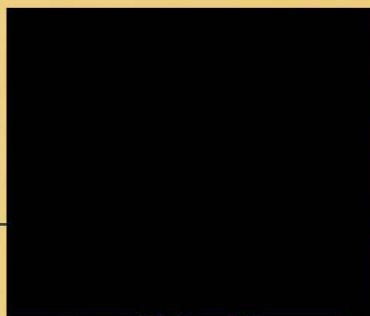

ISSUED DATE : 20-Dec-22

RECEIVED DATE : 20-Dec-22

THIS CERTIFICATE MAY NOT BE REPRODUCED OTHER THAN IN FULL EXCEPT WITH THE PRIOR WRITTEN APPROVAL OF
QUALITY CALIBRATION CO., LTD.

F-G010 REV : 02



CERTIFICATE No : 22T10972

PAGE : 2 OF 2

Calibration Report

EQUIPMENT : COD REACTOR
MANUFACTURER : HACH
ID NUMBER : DRB 04/59
RECEIVED DATE : 20-Dec-22
AMBIENT TEMPERATURE : 23° C ± 1° C

MODEL : DRB 200
SERIAL NUMBER : 15110C0497
CALIBRATION DATE : 20-Dec-22
RELATIVE HUMIDITY : 52 %RH ± 10 % RH

CONDITION OF THIS RESULTS OF CALIBRATION

1. THIS INSTRUMENT WAS CALIBRATED BY DIRECT MEASUREMENT TEMPERATURE RECORDER WITH THERMOCOUPLE TYPE K UNDER NO LOAD CONDITION. THE THERMOCOUPLES WERE PLACED ON 15 POINTS AND LOCATED ONE THERMOCOUPLE IN EACH OF THE FOUR CORNERS OF THE REACTOR AND PLACED THE EIGHTH THERMOCOUPLE AT THE CENTER OF THE REACTOR.

2. REFERENCE STANDARD INSTRUMENTS :-

INSTRUMENT	MODEL	SERIAL No	CERTIFICATE No	DUE DATE
1) DATA LOGGER WITH TC TYPE K	HYDRA 2635A	8009008	22T7511	10-Jul-23

3. THIS RESULT WAS FOUND ACCURATE AS SHOWN ON DATE AND PLACE OF CALIBRATION ONLY.
4. THIS RESULT EXCLUDE LONG TERM STABILITY OF THE UNIT UNDER CALIBRATION.
5. THIS CERTIFICATE IS TRACEABLE TO THE INTERNATIONAL SYSTEM OF UNIT MAINTAINED AT:-
- NATIONAL INSTITUTE OF METROLOGY (THAILAND) THROUGH QUALITY CALIBRATION CO.,LTD.

RESULT OF CALIBRATION :- WITHOUT ADJUSTMENT

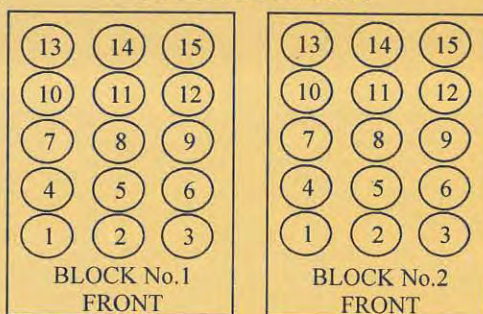

TEMPERATURE MEASUREMENT ACCURACY TEST

Block No.	1	2
Controller temperature (°C)	145	145
Indicating Temperature	145	145
Measured Temperature (°C) at Spread Locations	1	149.8
	2	149.6
	3	149.7
	4	149.8
	5	149.9
	6	149.8
	7	149.8
	8	149.8
	9	149.9
	10	149.8
	11	149.9
	12	149.7
	13	149.9
	14	149.9
	15	149.7
Uncertainty of Measurement(± °C)	0.86	

NOTE 1 : THE UNCERTAINTY OF MEASUREMENT EXCLUDED TEMPERATURE UNIFORMITY OF THE CHA

NOTE 2 : THIS CALIBRATION WAS CARRIED OUT AT THE CUSTOMER'S PLACE AT LABORATORY AREA.
THE REPORTED UNCERTAINTY OF MEASUREMENT WAS BASED ON A STANDARD UNCERTAINTY
COVERAGE FACTOR k =2, PROVIDING A LEVEL OF CONFIDENCE APPROXIMATELY 95%.

END OF CALIBRATION REPORT

Turbomass/Clarus Mass/ SQ8 MS Preventive Maintenance (PM)

Company Name:	S.P.S. Consulting Service Co.,Ltd		
Address (Instrument Location):	7 Soi Phaholyothin24 Phaholyothin Road, Jompol, Chatuchak, Bangkok, 10900.		
Serial Number:	648N4050804	PM Number:	1 of 2
Customer Name (if applicable):	Ms. Naruecha	Telephone Number:	NA
Service Engineer Name:	Monchai Kitcharoenkeat	Service Order Number:	WO-01852714
Date PM Performed: (DD-MMM-YYYY)	22-Feb-2023	Next PM Due Date: (DD-MMM-YYYY)	22-Aug-2023

Part Number	Release	Publication Date	
TH09370064	C	March 2013	

Scope

The purpose of this PM is to ensure the continued functionality of the Turbomass / Clarus MS SQ8 MS by inspecting and replacing any worn or damaged parts. This service should only be performed by a trained representative of PerkinElmer. The customer should save their method before the PM begins.

General Instructions:

The customer must provide the engineer operational data to demonstrate recent instrument performance prior to starting the PM. Always check with the customer before making any changes that may affect the customer's analysis or calibration, including a current back-up of system software and/or data files. The completed document should be signed by an authorized PerkinElmer and customer representative and left with the customer. Update the PM sticker and instrument logbook as required.

Copyright Information

This document contains proprietary information that is protected by copyright. All rights are reserved. No part of this publication may be reproduced in any form whatsoever or translated into any language without the prior, written permission of PerkinElmer, Inc. **Copyright © 2013 PerkinElmer, Inc.**

Trademarks

Registered names, trademarks, etc. used in this document, even when not specifically marked as such, are protected by law. PerkinElmer is a registered trademark of PerkinElmer, Inc. All other trademarks and registered trademarks not owned by PerkinElmer, Inc. or its subsidiaries that are depicted herein are the property of their respective owners. Except as specifically set forth in its terms and conditions of sale, PerkinElmer makes no warranty of any kind with regard to this document, including, but not limited to, the implied warranties of merchantability and fitness for a particular purpose. PerkinElmer shall not be liable for incidental or consequential damages in connection with the furnishing or use of this document.

Component List

Component / Specific Model	Serial #	Software Version	Configuration Notes
Clarus680	680S14042502	Totalchrom6.3	
Clarus SQ8	648N4050804	Turbomass 6.4	
Atom X	US14113002	Tekma AtomX	

Parts lists

Parts Included with the PM				
Part Number (if applicable)	Description	Quantity	Batch/Lot #	Expiration Date (MM/YY)
N/A				

Additional Tools Required for PM				
Part Number (if applicable)	Description	Quantity	Serial #	Calibration Due Date (MM/YY)
N/A				
Additional Reagents and Standards Required for PM				
Part Number (if applicable)	Description	Quantity	Batch/Lot #	Expiration Date (MM/YY)
N/A				

Procedure Checklist

Use (x) to check off those steps in the checklist that have been completed.

General:

- ☒ Column type Elite 5ms.
- ☒ Carrier gas flow rate 1 ml/min.
- ☒ Review the instrument performance with the customer and document any recent problems.
- ☒ Inspect the customer log book and make any appropriate PM entries.
- ☒ Check incoming AC line voltage for proper levels and grounding.

Mechanical:

- ☒ Inspect and clean all fans and filters.
- ☒ Check the level of FC-43 calibration compound in reference gas bulb and fill if necessary.
- ☒ Change the oil in the fore pump.
- ☒ Inspect cartridge in fore pump vacuum filter; replace adsorbent bead if necessary.
- ☒ Replace the exhaust vapor mist filter on the fore pump.
- ☒ Remove and clean the ion source assembly. Use the Insulator Replacement Kit and/or Optics Replacement Kit if necessary.
- ☒ Replace the filament.
- ☒ Remove and clean the pre-quad rods.
- ☒ Observe Wide Range Gauge pressure; clean/adjust if required.
- ☒ Inspect and clean as needed all PC boards and bottom inside of MS chassis.

Electrical:

- ☒ Check head amp offset. Adjust if necessary for proper value (Service Manual).

Operational Tests:

- ☒ Vacuum pressure.
- ☒ Air/water leak check.
- ☒ AutoTune and mass calibration.
- ☒ Make a Chromatographic injection to verify peak shape and integrity only (not meant for sensitivity test).



PC Maintenance:

- ☒ Delete all unnecessary temporary files.
- ☒ Empty deleted files from recycle bin.
- ☒ Perform hard drive defragmentation.

Review:

- ☒ Review with the customer PM work performed.
- ☒ Review with the customer routine maintenance procedures.
- ☒ Discuss recommended customer-supplied materials to have on hand.

Additional Comments

Additional Comments Regarding the PM

Review

<i>The preventive maintenance checks and if applicable performance tests for Turbomass/ Clarus Mass/ SQ8 have been completed.</i>	
<i>This Turbomass/ClarusMS/SQ8 Pass the preventive maintenance.</i>	
Review of Preventive Maintenance:	
Authorized PerkinElmer Representative: Monchai Kitcharoenkeat	Date: 22-Feb-2023 (DD-MMM-YYYY)
Authorized Customer Representative:	Date: 22-Feb-2023 (DD-MMM-YYYY)

Customer :	<u>S.P.S.Consulting Service Co.,Ltd</u>	Date Tested:	<u>January 11, 2023</u>
		Recommendation Recertification	
Address :	<u>7 Soi Phaholyothin 24</u>	Period	<u>6 Months</u>
	<u>Paholyothin Road</u>	Recertification Due:	<u>July 11, 2023</u>
	<u>Jompol Chatuchak, Bangkok 1090</u>	Date Last Certified:	<u>July 11, 2022</u>
User Name:	<u>K.Phenpha Viphasthawat</u>	Visit Number:	<u>2 of 2</u>
Phone:	<u>083-9269252</u>	PerkinElmer Phone:	<u>02-719-6420 ext 206</u>
Fax:	<u>02-513-4221</u>	PerkinElmer Fax:	<u>02-318-5597</u>

Page 1 of 4



MAINTENANCE AND TEST CERTIFICATE MODEL

OPTIMA 5300DV

SERIAL NUMBER 077C7042401
DATE TESTED January 11, 2023
1. MECHANICAL CHECKS

- | | |
|--|-----------------------------|
| A. Inspect and clean all fans and filters. | <input type="checkbox"/> OK |
| B. Inspect and replace as necessary, all torch components including the RF coil. | <input type="checkbox"/> OK |
| C. Inspect all tubing for sign of clacking or leaking. | <input type="checkbox"/> OK |
| D. Adjust water and gas pressure regulator settings. | <input type="checkbox"/> OK |
| E. Inspect and leak check pneumatics drawers. | <input type="checkbox"/> OK |
| F. Clean the exterior of the instrument. | <input type="checkbox"/> OK |

2. OPTICAL CHECKS

- | | |
|---|-----------------------------|
| A. Inspect and clean all optical components. | <input type="checkbox"/> OK |
| B. As required, check and replace all purgefilters. | <input type="checkbox"/> OK |
| C. Recheck optical alignment. | <input type="checkbox"/> OK |

3. COOLING SYSTEM CHECKS

- | | |
|---|------------------------------|
| A. Perform preventive maintenance on chiller. | <input type="checkbox"/> OK |
| B. Flush out the chiller every year. | <input type="checkbox"/> N/A |

4. PERFORMANCE CHECKS

- | | |
|----------------------------|-----------------------------|
| A. Torch View Alignment. | <input type="checkbox"/> OK |
| B. Wavelength Calibration. | <input type="checkbox"/> OK |



MAINTENANCE AND TEST CERTIFICATE MODEL

OPTIMA 5300DV

SERIAL NUMBER : <u>077C7042401</u>				DATE TESTED : <u>January 11, 2023</u>	
PARAMETER	SPECIFICATION			FINAL VALUE	
Spectral Resolution : UV	As	193.696 nm	≤ 0.007	0.00504	
	Ni	231.604 nm	≤ 0.008	0.00646	
	Ni	341.476 nm	≤ 0.012	0.00768	
Spectral Resolution : VIS	La	408.672 nm	≤ 0.020	0.01597	
	Ba	455.403 nm	≤ 0.025	0.02185	
Precision					
	As	193.656 nm	% RSD < 1.0	0.89	%
	Zn	213.856 nm	% RSD < 1.0	0.77	%
	Mn	257.610 nm	% RSD < 1.0	0.51	%
	La	379.478 nm	% RSD < 1.0	0.44	%
	Ba	455.403 nm	% RSD < 1.0	0.44	%
	Ba	493.408 nm	% RSD < 1.0	0.46	%
Detection Limits : Axial	Tl	190.080 nm	3(sd)	4.04	ppb
	As	193.696 nm	3(sd)	3.58	ppb
	Pb	220.353 nm	3(sd)	1.90	ppb
Detection Limits : Radial	As	193.696 nm	3(sd)	47.72	ppb
	Zn	213.856 nm	3(sd)	1.02	ppb
	Mn	257.610 nm	3(sd)	0.68	ppb
	La	379.478 nm	3(sd)	1.43	ppb
	Ba	455.403 nm	3(sd)	0.10	ppb
	Ba	493.408 nm	3(sd)	0.36	ppb
BEC : Axial (IB X 500)/(IS-IB)	Cd	226.502 nm	≤ 150 ppb	58.36	
BEC : Radial (IB X 1000)/(IS-IB)	Mn	257.610 nm	≤ 45 ppb	104142.80	



MAINTENANCE AND TEST CERTIFICATE MODEL

OPTIMA 5300DV

SERIAL NUMBER 077C7042401DATE TESTED January 11, 2023**Remarks :**

Commissioning follow as commissioning performance sheets.

This is to certify that the above tests have been performed and the configuration tested



meets



does not meet

the PerkinElmer Specifications listed on this certificate.

This certificate does not modify PerkinElmer's standard terms and condition of sale, including warranty terms.

S**Authorized Representative:**

ลำดับที่ 4
ระดับเสียง

THAILAND INSTITUTE OF SCIENTIFIC AND TECHNOLOGICAL RESEARCH (TISTR)

Request No. 21-66/0413

MTC No. EEL. BP. 109/0366

CALIBRATION CERTIFICATE

Submitted by : S.P.S. Consulting Service Co.,Ltd.

Address : 7 Soi Phaholyothin 24, Phaholyothin Road, Jompol, Chatuchak, Bangkok 10900.

Calibrated at : Electrical and Electronic Standards Laboratory, Industrial Metrology and Testing Service Centre.
: Soi 1C, Bangpoo Industrial Estate, Sukhumvit Rd., Muang, Samutprakan 10280.

Instrument Calibrated :

Description : Sound Calibrator

Manufacturer : ACO

Model : 2127

Serial No. : 130006

Ambient Environment

Temperature : $(23 \pm 3) ^\circ\text{C}$

Relative Humidity : $(50 \pm 15) \%$

Ambient Pressure : $(101.325 \pm 1.500) \text{ kPa}$

Standards used : 1. Digital Function Synthesizer NF Electronic DF-193A S/N 122037.
2. Measuring Amplifier Bruel&Kjaer 2636 S/N 1537484.
3. Programmable Attenuator Tamagawa TPA-303A S/N OF 2214.
4. Digital Multimeter Agilent 34401A S/N MY44005560.
5. Pressure Transmitter Vaisala PTB202AD S/N T0650001.
6. Audio Analyzer Keithley 2015-P S/N 4106495.
7. Condenser Microphone Bruel&Kjaer 4180 S/N 2889871.

Calibration Procedure: CP-102-04 based on IEC 60942-2003. The sound pressure level of instrument was measured by standard microphone using an insert voltage technique.

This instrument has been calibrated against standards maintained at Electrical and Electronic Standards Laboratory (EEL), which are traceable to the International System of Units through the National Institute of Metrology (Thailand).

The information on actual reading is attached herewith and the uncertainty limits quoted refer to the measured values only.

Date of Receipt : 27 Mar. 2023

Date of Calibration : 29 Mar. 2023

The results relate only to the items tested/calibrated or value assigned.

Advertising the Report/Certificate and publicity of the results except in full are prohibited unless written permission is obtained from the governor of TISTR.

FM.BL.MTC.002 Rev.4

Head Office

35 Mu 3 Tambon Khlong Ha, Amphoe Khlong Luang,
Changwat Pathumthani 12120, Thailand
Tel. (66) 0 2577 9000
Fax. (66) 0 2577 9009
E-mail : rumpai@tistr.or.th Website:www.tistr.or.th

Office/Laboratory

Soi 1C, Bangpoo Industrial Estate, Sukhumvit Road,
Amphoe Muang, Changwat Samutprakan 10280, Thailand
Tel. (66) 0 2323 1672-80 ext. 115, 116
Fax. (66) 0 2323 9165
E-mail : mtc@tistr.or.th

Office

196 Phahonyothin Road, Chatuchak, Bangkok 10900,
Thailand
Tel. (66) 0 2579 1121-30 ext. 5219, 5225, 5217
Fax. (66) 0 2579 8592
E-mail : sumalee@tistr.or.th

THAILAND INSTITUTE OF SCIENTIFIC AND TECHNOLOGICAL RESEARCH (TISTR)

Request No. 21-66/0413

MTC No. EEL. BP. 109/0366

The reported expanded uncertainty is based upon a standard uncertainty multiplied by a coverage factor $k = 2$, providing a level of confidence of approximately 95%.

Nominal Output of Unit Under Test = 94 dB re 20 μ Pa at 1000 Hz

Acoustic Output in dB re 20 μ Pa, Corrected to Reference Conditions : 101.325 kPa, 23.0°C and 50 %RH

1. Sound Pressure Level

Standard Microphone Type	Measured Sound Pressure Level (dB)	Deviated value (dB)	Uncertainty (dB)	Tolerance limit IEC60942:2003 Class 1
1/2 inch Bruel&Kjaer 4180	93.94	-0.06	± 0.10	± 0.40 dB

2. Frequency

Standard Microphone Type	Measured Frequency (Hz)	Deviated value (Hz)	Uncertainty (Hz)	Tolerance limit IEC60942:2003 Class 1
1/2 inch Bruel&Kjaer 4180	999.9	-0.1	± 1.5	$\pm 1.0\%$

3. Total distortion

Standard Microphone Type	Measured Total distortion (%)	Uncertainty (%)	Tolerance limit IEC60942:2003 Class 1
1/2 inch Bruel&Kjaer 4180	1.80	± 0.50	$\pm 3.0\%$

Note : 1. No adjustment.

2. The calibrator pressure correction was not included.

3. The microphone volume correction was not included.

Calibrated by :



Approved by :



Electrical and Electronic Standards Laboratory

Industrial Metrology and Testing Service Centre

Date of Calibration : 29 Mar. 2023

Date of Issue : 30 Mar. 2023

Ref : 2011266032701228001

End of Certificate

2 / 2

The results relate only to the items tested/calibrated or value assigned.

Advertising the Report/Certificate and publicity of the results except in full are prohibited unless written permission is obtained from the governor of TISTR.

FM.BL.MTC.002 Rev.4

Head Office

35 Mu 3 Tambon Khlong Ha, Amphoe Khlong Luang,
Changwat Pathumthani 12120, Thailand
Tel. (66) 0 2577 9000
Fax. (66) 0 2577 9009
E-mail : rumpai@tistr.or.th Website:www.tistr.or.th

Office/Laboratory

Soi 1C, Bangpoo Industrial Estate, Sukhumvit Road,
Amphoe Muang, Changwat Samutprakan 10280, Thailand
Tel. (66) 0 2323 1672-80 ext. 115, 116
Fax. (66) 0 2323 9165
E-mail : mtc@tistr.or.th

Office

196 Phahonyothin Road, Chatuchak, Bangkok 10900,
Thailand
Tel. (66) 0 2579 1121-30 ext. 5219, 5225, 5217
Fax. (66) 0 2579 8592
E-mail : sumalee@tistr.or.th



บริษัท เอส.พี.เอส. คอนซัลติ้ง เซอร์วิส จำกัด
S.P.S. CONSULTING SERVICE CO., LTD.
7 ซอยพหลโยธิน 24 ถนนพหลโยธิน แขวงจอมพล เขตจตุจักร กรุงเทพฯ 10900
7 Soi Phaholyothin 24, Phaholyothin Rd., Jompol, Chatuchak, Bangkok 10900
Tel : (662) 939-4370-72, Fax : (662) 513-4221, E-mail : sale@spscon.com, www.spscon.com

Noise R_129/23

Sound Level Meter Calibration Report

Acoustic Calibrator Data

Brand	ACO	Number	AC 03/56
Model	2127	Serial No.	130006
Calibration Range	94 dB, 1000 Hz	Last Calibration	28 April 2022
		Due Date	28 April 2023

Calibration Data

Sound Level Meter Data				Calibration Data		
SLM No.	Brand	Model	Serial No.	Date	Actual Reading [dB]	
					Before Adjustment	After Adjustment
ACO-R23	ACO	6236	00192035	21 March 2023	94.0	94.0
Acoustic Certified Value : Thailand Institute of Scientific and Technological Research (TISTR)					93.93 ± 0.10 dB	

Calibrated by :

Approved by :



บริษัท เอส.พี.เอส. คอนซัลติ้ง เซอร์วิส จำกัด

S.P.S. CONSULTING SERVICE CO., LTD.

7 ซอยพหลโยธิน 24 ถนนพหลโยธิน แขวงจอมพล เขตจตุจักร กรุงเทพฯ 10900

7 Soi Phaholyothin 24, Phaholyothin Rd., Jompol, Chatuchak, Bangkok 10900

Tel : (662) 939-4370-72, Fax : (662) 513-4221, E-mail : sale@spscon.com... www.spscon.com

Noise R_243/23

Sound Level Meter Calibration Report

Acoustic Calibrator Data

Brand	ACO	Number	AC 03/56
Model	2127	Serial No.	130006
Calibration Range	94 dB, 1000 Hz	Last Calibration	29 March 2023
		Due Date	29 March 2024

Calibration Data

Sound Level Meter Data				Calibration Data		
SLM No.	Brand	Model	Serial No.	Date	Actual Reading [dB]	
					Before Adjustment	After Adjustment
ACO-R02	ACO	6236	00132029	07 May 2023	94.1	94.0
ACO-R18	ACO	6236	00172065	07 May 2023	94.0	94.0
ACO-R40	ACO	6236	00192052	07 May 2023	94.0	94.0
ACO-R50	ACO	6236	00192062	07 May 2023	94.0	94.0
Acoustic Certified Value : Thailand Institute of Scientific and Technological Research (TISTR)					93.94 ± 0.10 dB	

Calibrated by :

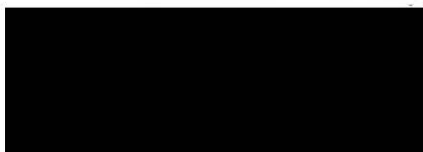

Approved by :

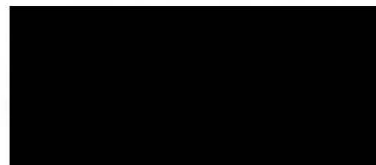

ลำดับที่ 5

คุณภาพอากาศในสถานประกอบการ



บริษัท เอส.พี.เอส. คอนซัลติ้ง เซอร์วิส จำกัด
S.P.S. CONSULTING SERVICE CO., LTD.
7 ซอยพหลโยธิน 24 ถนนพหลโยธิน แขวงจอมพล เขตจตุจักร กรุงเทพฯ 10900
7 Soi Phaholyothin 24, Phaholyothin Rd., Jompol, Chatuchak, Bangkok 10900
Tel : (662) 939-4370-72. Fax : (662) 513-4221. E-mail : sale@spscon.com.. www.spscon.com

Personal Pump Calibration Report

Calibration Method : Dry Cal Primary Flowmeter

Model : Defender 510-H

S/N : 136164

Environmental Conditions

Temperature : 25 \pm 3 $^{\circ}$ C
Pressure : 1010 \pm 15 mmbar

Personal Pump Data				Calibration Data								
No.	Brand	Model	Serial No.	Date	Flow Rate (ml/min)						Value From Calibration Curve	
					Setting			Actual (Q std.)			y	R ²
					1	2	3	1	2	3		
B41	SKC	224-PCXR4	612669	05/01/2023	1,000	1,500	2,000	998	1,497	1,990	0.997x + 0.718	1.000
B42	SKC	224-PCXR4	626041	05/01/2023	1,000	1,500	2,000	1,004	1,498	1,991	0.986x + 18.291	1.000
B43	SKC	224-PCXR4	034636	05/01/2023	1,000	1,500	2,000	1,000	1,501	1,992	0.991x + 11.882	1.000
B44	SKC	224-PCXR8	529341	06/01/2023	1,000	1,500	2,000	1,002	1,502	2,002	1.005x - 9.213	1.000
B45	SKC	224-PCXR8	529594	06/01/2023	1,000	1,500	2,000	999	1,501	1,989	0.991x + 11.184	1.000
B46	SKC	224-PCXR8	566743	06/01/2023	1,000	1,500	2,000	995	1,504	2,002	1.014x - 30.571	0.999
B47	SKC	224-PCXR8	566747	06/01/2023	1,000	1,500	2,000	1,002	1,502	2,004	1.013x - 24.601	0.999
B48	SKC	224-PCXR8	566753	04/01/2023	1,000	1,500	2,000	1,000	1,494	1,998	0.998x + 0.319	1.000
B49	SKC	224-PCXR8	566780	04/01/2023	1,000	1,500	2,000	1,003	1,502	2,006	1.013x - 23.982	0.999
B50	SKC	224-PCXR8	500400	04/01/2023	1,000	1,500	2,000	1,001	1,496	2,002	1.001x - 3.538	1.000
B51	SKC	224-PCXR8	500363	04/01/2023	1,000	1,500	2,000	996	1,504	1,999	1.011x - 25.031	0.999
B52	SKC	224-PCXR8	093186	04/01/2023	1,000	1,500	2,000	995	1,496	1,994	0.997x - 0.602	1.000
B53	SKC	224-PCXR8	707670	03/01/2023	1,000	1,500	2,000	1,002	1,500	2,002	1.008x - 15.403	0.999
B54	SKC	224-PCXR3	509821	03/01/2023	1,000	1,500	2,000	993	1,502	2,001	1.017x - 34.237	0.999
B55	SKC	224-PCXR3	510710	03/01/2023	1,000	1,500	2,000	999	1,494	1,994	0.997x - 0.989	1.000
B56	SKC	224-PCXR3	511450	03/01/2023	1,000	1,500	2,000	1,002	1,500	2,001	1.004x - 8.081	1.000
B57	SKC	224-PCXR3	510798	06/01/2023	1,000	1,500	2,000	997	1,492	1,998	1.000x - 2.680	1.000
B58	SKC	224-PCXR3	509852	06/01/2023	1,000	1,500	2,000	1,000	1,498	1,999	1.007x - 18.953	0.999
B59	SKC	224-PCXR3	509862	06/01/2023	1,000	1,500	2,000	996	1,503	1,994	0.997x + 3.235	1.000
B60	SKC	224-PCXR3	512655	06/01/2023	1,000	1,500	2,000	1,002	1,500	2,003	1.006x - 11.407	1.000
B61	SKC	224-PCXR3	503915	06/01/2023	1,000	1,500	2,000	994	1,489	1,998	1.004x - 12.623	1.000
B62	SKC	224-PCXR3	505975	06/01/2023	1,000	1,500	2,000	999	1,494	1,996	0.997x + 0.343	1.000
B63	SKC	224-PCXR3	511432	03/01/2023	1,000	1,500	2,000	991	1,501	1,999	1.016x - 34.624	0.999
B64	SKC	224-PCXR3	508302	03/01/2023	1,000	1,500	2,000	997	1,492	1,989	0.992x + 6.226	1.000
B65	SKC	224-PCXR3	508310	03/01/2023	1,000	1,500	2,000	1,002	1,500	2,003	1.007x - 13.936	1.000
B66	SKC	224-PCXR3	509861	03/01/2023	1,000	1,500	2,000	1,002	1,491	1,991	0.987x + 14.183	1.000
B67	SKC	224-PCXR3	506295	04/01/2023	1,000	1,500	2,000	993	1,508	2,004	1.009x - 15.555	1.000
B68	SKC	224-PCXR3	505872	04/01/2023	1,000	1,500	2,000	1,002	1,490	1,997	0.995x + 3.841	1.000
B69	SKC	224-PCXR3	508375	04/01/2023	1,000	1,500	2,000	1,002	1,499	2,000	1.010x - 20.772	0.999
B70	SKC	224-PCXR3	510623	05/01/2023	1,000	1,500	2,000	992	1,503	1,997	1.002x - 5.855	1.000
B71	SKC	224-PCXR3	508367	05/01/2023	1,000	1,500	2,000	992	1,506	2,002	1.017x - 34.791	0.999
B72	SKC	224-PCXR3	505977	05/01/2023	1,000	1,500	2,000	1,001	1,498	1,993	0.991x + 8.962	1.000
B73	SKC	224-PCXR3	512606	05/01/2023	1,000	1,500	2,000	1,002	1,501	2,005	1.009x - 14.785	1.000
B74	SKC	224-PCXR3	505993	05/01/2023	1,000	1,500	2,000	996	1,495	1,994	1.000x - 6.916	1.000
B75	SKC	224-PCXR3	509820	04/01/2023	1,000	1,500	2,000	995	1,498	1,990	0.996x + 1.791	1.000
B76	SKC	224-PCXR3	509811	04/01/2023	1,000	1,500	2,000	993	1,498	1,998	1.006x - 14.322	1.000
B77	SKC	224-PCXR3	508301	04/01/2023	1,000	1,500	2,000	1,000	1,501	2,003	1.014x - 26.603	0.999
B78	SKC	224-PCXR3	510677	04/01/2023	1,000	1,500	2,000	995	1,503	1,999	1.013x - 28.158	0.999
B79	SKC	224-PCXR3	510920	03/01/2023	1,000	1,500	2,000	994	1,493	1,994	0.999x - 4.184	1.000

Calibrated by :

Approved by :



บริษัท เอส.พี.เอส. คอนซัลติ้ง เซอร์วิส จำกัด

S.P.S. CONSULTING SERVICE CO., LTD.

7 ซอยพหลโยธิน 24 ถนนพหลโยธิน แขวงจอมพล เขตจตุจักร กรุงเทพฯ 10900
7 Soi Phaholyothin 24, Phaholyothin Rd., Jompol, Chatuchak, Bangkok 10900
Tel : (662) 939-4370-72, Fax : (662) 513-4221, E-mail : sale@spscon.com.. www.spscon.com

Personal Pump Calibration Report

Calibration Method : Dry Cal Primary Flowmeter

Model : Defender 510-H

S/N : 136164

Environmental Conditions

Temperature : 25 \pm 3 $^{\circ}$ C
Pressure : 1010 \pm 15 mmbar

Personal Pump Data				Calibration Data								
No.	Brand	Model	Serial No.	Date	Flow Rate (ml/min)						Value From Calibration Curve	
					Setting			Actual (Q std.)				
					1	2	3	1	2	3	y	R ²
R01	SKC	224-PCXR4	602467	03/01/2023	1,000	1,500	2,000	993	1,508	2,004	1.008x - 13.936	0.999
R02	SKC	224-PCXR4	626450	06/01/2023	1,000	2,000	3,000	998	1,499	1,990	0.989x + 12.268	1.000
R03	SKC	224-PCXR4	691592	06/01/2023	1,000	1,500	2,000	1,003	1,500	2,004	1.011x - 21.761	0.999
R04	SKC	224-PCXR4	691672	06/01/2023	1,000	1,500	2,000	996	1,493	1,995	0.997x - 1.563	1.000
R05	SKC	224-PCXR4	798470	06/01/2023	1,000	1,500	2,000	993	1,505	1,999	1.014x - 31.752	0.999
R06	SKC	224-PCXR4	798456	06/01/2023	1,000	1,500	2,000	993	1,498	1,994	1.003x - 8.555	1.000
R07	SKC	224-PCXR4	798480	04/01/2023	1,000	1,500	2,000	994	1,490	1,999	1.007x - 16.073	1.000
R08	SKC	224-PCXR4	883215	04/01/2023	1,000	1,500	2,000	1,011	1,501	2,005	0.999x + 3.207	1.000
R09	SKC	224-PCXR4	034650	04/01/2023	1,000	1,500	2,000	991	1,504	2,002	1.018x - 35.900	0.999
R10	SKC	224-PCXR4	091765	04/01/2023	1,000	1,500	2,000	997	1,512	1,994	0.999x + 0.977	1.000
R11	SKC	224-PCXR4	091763	03/01/2023	1,000	1,500	2,000	1,000	1,499	2,002	1.013x - 25.119	0.999
R12	SKC	224-PCXR4	091568	03/01/2023	1,000	1,500	2,000	997	1,501	1,999	1.001x - 4.906	1.000
R13	SKC	224-PCXR4	091638	03/01/2023	1,000	1,500	2,000	1,002	1,499	1,994	0.992x + 9.636	1.000
R14	SKC	224-PCXR4	091764	03/01/2023	1,000	1,500	2,000	994	1,502	1,999	1.014x - 30.212	0.999
R15	SKC	224-PCXR8	529457	03/01/2023	1,000	1,500	2,000	1,001	1,500	2,004	1.006x - 11.941	1.000
R16	SKC	224-PCXR8	529643	05/01/2023	1,000	1,500	2,000	998	1,497	1,994	1.000x - 4.686	1.000
R17	SKC	224-PCXR8	529645	05/01/2023	1,000	1,500	2,000	994	1,509	2,000	1.015x - 30.731	0.999
R18	SKC	224-PCXR8	566756	05/01/2023	1,000	1,500	2,000	991	1,498	1,998	1.001x - 6.840	1.000
R19	SKC	224-PCXR8	566802	05/01/2023	1,000	1,500	2,000	1,002	1,499	2,000	1.010x - 21.027	0.999
R20	SKC	224-PCXR8	529089	03/01/2023	1,000	1,500	2,000	991	1,501	2,003	1.020x - 39.916	0.999
R21	SKC	224-PCXR8	665728	03/01/2023	1,000	1,500	2,000	998	1,493	1,999	1.000x - 5.404	1.000
R22	SKC	224-PCXR8	707444	03/01/2023	1,000	1,500	2,000	1,002	1,500	2,002	1.004x - 7.135	1.000
R23	SKC	224-PCXR8	761067	03/01/2023	1,000	1,500	2,000	998	1,494	1,991	0.993x + 4.132	1.000
R24	SKC	224-PCXR8	707893	04/01/2023	1,000	1,500	2,000	996	1,505	2,000	1.008x - 17.553	0.999
R25	SKC	224-PCXR8	761052	04/01/2023	1,000	1,500	2,000	1,010	1,499	1,993	0.984x + 23.464	1.000
R26	SKC	224-PCXR8	707956	04/01/2023	1,000	1,500	2,000	1,002	1,500	2,004	1.009x - 15.842	1.000
R27	SKC	224-PCXR8	707398	04/01/2023	1,000	1,500	2,000	996	1,503	2,001	1.005x - 13.449	1.000
R28	SKC	224-PCXR8	707481	04/01/2023	1,000	1,500	2,000	1,004	1,500	2,002	1.010x - 19.288	0.999
R29	SKC	224-PCXR8	707402	03/01/2023	1,000	1,500	2,000	1,004	1,493	1,991	0.988x + 14.167	1.000
R30	SKC	224-PCXR8	093811	03/01/2023	1,000	1,500	2,000	1,000	1,495	1,994	0.996x + 1.922	1.000
R31	SKC	224-PCXR8	093183	03/01/2023	1,000	1,500	2,000	1,001	1,501	2,001	1.002x - 3.618	1.000
R32	SKC	224-PCXR8	671950	03/01/2023	1,000	1,500	2,000	998	1,498	1,994	0.995x + 4.970	1.000
R33	SKC	224-PCXR4	626254	03/01/2023	1,000	1,500	2,000	995	1,502	1,999	1.014x - 31.070	0.999
R34	SKC	224-PCXR4	626131	03/01/2023	1,000	1,500	2,000	1,002	1,498	2,004	1.006x - 11.810	1.000
R35	SKC	224-PCXR8	707460	03/01/2023	1,000	1,500	2,000	999	1,498	1,995	0.994x + 6.669	1.000
R36	SKC	224-PCXR8	707446	03/01/2023	1,000	1,500	2,000	1,004	1,499	2,001	1.009x - 18.036	0.999
R37	SKC	224-PCXR8	707432	03/01/2023	1,000	1,500	2,000	996	1,499	1,998	1.000x - 2.070	1.000
R38	SKC	224-PCXR8	707349	03/01/2023	1,000	1,500	2,000	996	1,500	2,001	1.004x - 9.345	1.000
R39	SKC	224-PCXR8	761095	03/01/2023	1,000	1,500	2,000	1,001	1,496	1,994	0.997x + 2.373	1.000

Calibrated by :

Approved by :



บริษัท เอส.พี.เอส. คอนซัลติ้ง เซอร์วิส จำกัด
S.P.S. CONSULTING SERVICE CO., LTD.
7 ซอยพหลโยธิน 24 ถนนพหลโยธิน แขวงจอมพล เขตจตุจักร กรุงเทพฯ 10900
7 Soi Phaholyothin 24, Phaholyothin Rd., Jompol, Chatuchak, Bangkok 10900
Tel : (662) 939-4370-72. Fax : (662) 513-4221. E-mail : sale@spscon.com.. www.spscon.com

Personal Pump Calibration Report

Calibration Method : Dry Cal Primary Flowmeter

Model : Defender 510-H

S/N : 136164

Environmental Conditions

Temperature : 25 \pm 3 °C
Pressure : 1010 \pm 15 mmbar

Personal Pump Data				Calibration Data								
No.	Brand	Model	Serial No.	Date	Flow Rate (ml/min)						Value From Calibration Curve	
					Setting			Actual (Q std.)				
					1	2	3	1	2	3	y	R ²
R40	SKC	224-PCXR4	612753	05/01/2023	1,000	1,500	2,000	1,001	1,502	2,003	1.012x - 23.564	0.999
R41	SKC	224-PCXR4	626140	05/01/2023	1,000	1,500	2,000	992	1,509	2,001	1.017x - 32.442	0.999
R42	SKC	224-PCXR4	626463	05/01/2023	1,000	1,500	2,000	998	1,493	1,999	1.001x - 2.963	1.000
R43	SKC	224-PCXR4	626129	05/01/2023	1,000	1,500	2,000	1,003	1,501	2,003	1.010x - 18.945	0.999
R44	SKC	224-PCXR4	602753	05/01/2023	1,000	1,500	2,000	1,002	1,496	1,993	0.995x + 2.529	1.000
R45	SKC	224-PCXR4	626137	05/01/2023	1,000	1,500	2,000	992	1,505	2,002	1.019x - 37.408	0.999

Calibrated by :

Approved by :



บริษัท เอส.พี.เอส. คอนซัลติ้ง เซอร์วิส จำกัด
S.P.S. CONSULTING SERVICE CO., LTD.
7 ซอยพหลโยธิน 24 ถนนพหลโยธิน แขวงจอมพล เขตจตุจักร กรุงเทพฯ 10900
7 Soi Phaholyothin 24, Phaholyothin Rd., Jompol, Chatuchak, Bangkok 10900
Tel : (662) 939-4370-72, Fax : (662) 513-4221, E-mail : sale@spscon.com., www.spscon.com

Rotameter Calibration Report (For Personal Pump High Flow Adjust)

Calibration Method : Dry Cal Primary Flowmeter

Model : Defender 510-H

S/N : 136164

Calibration Data

Rotameter Data			Calibration Data								
No.	Brand	Model	Date	Flow Rate (ml/min)						Value From Calibration Curve	
				Flow Rate (Reading)			Actual (Q std.)				
				1	2	3	1	2	3	y	R ²
H-R01	Dwyer	VFB-65	05/01/2023	500	1,000	2,000	503.3	992.4	1978.7	0.999x - 3.199	0.999
H-R02	Dwyer	VFB-65	04/01/2023	500	1,000	2,000	501.2	995.3	1985.7	1.002x - 5.186	1.000
H-R03	Dwyer	VFB-65	04/01/2023	500	1,000	2,000	501.7	987.7	1996.9	0.994x + 1.679	1.000
H-R04	Dwyer	VFB-65	04/01/2023	500	1,000	2,000	496.4	989.6	2019.5	1.008x - 13.614	1.000
H-R05	Dwyer	VFB-65	06/01/2023	500	1,000	2,000	497.2	987.7	1988.1	1.004x - 9.360	1.000
H-R06	Dwyer	VFB-65	06/01/2023	500	1,000	2,000	505.2	992.4	1979.8	0.999x - 2.816	0.999

Calibrated by :

Approved by :



บริษัท เอส.พี.เอส. คอนซัลติ้ง เซอร์วิส จำกัด
S.P.S. CONSULTING SERVICE CO., LTD.
7 ซอยพหลโยธิน 24 ถนนพหลโยธิน แขวงจอมพล เขตจตุจักร กรุงเทพฯ 10900
7 Soi Phaholyothin 24, Phaholyothin Rd., Jompol, Chatuchak, Bangkok 10900
Tel : (662) 939-4370-72, Fax : (662) 513-4221, E-mail : sale@spscon.com., www.spscon.com

Rotameter Calibration Report (For Personal Pump Low Flow Adjust)

Calibration Method : Dry Cal Primary Flowmeter

Model : Defender 510-H

S/N : 136164

Calibration Data

Rotameter Data			Calibration Data								
No.	Brand	Model	Date	Flow Rate (ml/min)						Value From Calibration Curve	
				Flow Rate (Reading)			Actual (Q std.)				
				1	2	3	1	2	3	y	R ²
L-R01	Dwyer	VFA-21	04/01/2023	50	100	200	50.6	100.6	203.9	0.982x + 2.803	1.000
L-R02	Dwyer	VFA-21	04/01/2023	50	100	200	49.7	101.3	200.1	1.008x - 1.204	0.999
L-R03	Dwyer	VFA-21	04/01/2023	50	100	200	50.5	99.8	202.3	1.017x - 0.913	1.000
L-R04	Dwyer	VFA-21	03/01/2023	50	100	200	49.8	100.5	201.0	1.010x - 1.439	0.999
L-R05	Dwyer	VFA-21	03/01/2023	50	100	200	50.6	100.0	203.4	0.991x + 1.807	1.000
L-R06	Dwyer	VFA-21	03/01/2023	50	100	200	50.6	99.1	201.9	1.003x - 0.031	1.000

Calibrated by :

Approved by :



GAS CHROMATOGRAPH TEST CERTIFICATION

Certificate No. : SV0822/20530

Instrument Type : GC

Model : CP-3800

Serial Number : 00734

Organization : S.P.S. Consulting Service Co., Ltd.

Address : 7 Phahonyothin Soi 24 Phahonyothin Rd. Ladyao Chatuchak Bangkok 10900

Date : 10/08/2022

ELECTRONIC TEST

CPU	<input checked="" type="checkbox"/> PASS	<input type="checkbox"/> FAIL
LCD TEST	<input checked="" type="checkbox"/> PASS	<input type="checkbox"/> FAIL
VENT TEST	<input checked="" type="checkbox"/> PASS	<input type="checkbox"/> FAIL
KEY ECHO TEST	<input checked="" type="checkbox"/> PASS	<input type="checkbox"/> FAIL
DESTRUCTION RAM TEST	<input checked="" type="checkbox"/> PASS	<input type="checkbox"/> FAIL

RUN CHROMATOGRAM TEST

DETECTOR : Flame Ionization Detector (FID Channel Front)

INJECTOR : Capillary Injector Model 1079

GC CONDITION:

Column	80 °C hold 1 min., rate 20 °C/min. to 200 °C hold 1min.
Injector	220 °C
Detector	300 °C
Column flow	5 mL/min
Makeup flow	25 mL/min
Air flow	300 mL/min
Hydrogen flow	30 mL/min

Column:Capillary Column CP sil 5 CB 0.25 ID x 15 M

Sample: 1 µL Injection FID Test Sample 0.218 g/L C14,C15,C16 in hexane

SENSITIVITY TEST: C15. (Area count) = 118,103 Counts.





Detector Sensitivity (FID)

Detector Response	Result	Specification
Baseline Noise (μ V)	2.94	≤ 50
Baseline Drift (%)	0.18	≤ 1
Sensitivity (S/N for C15)	4,000	$\geq 1,024$

Temperature Specification

Temperature	Set	Result	Specification
Column Oven ($^{\circ}$ C)	80	80	± 5
Injector ($^{\circ}$ C)	220	220	± 5
Detector ($^{\circ}$ C)	300	300	± 5
Incubator ($^{\circ}$ C)	60	N/A	± 5

Relative Standard Deviation % (% RSD)

Checkout Procedure	Result	Specification
Area C15 (%)	1.68	≤ 5
Retention Time C15(%)	0.01	≤ 0.5

APPROVAL :

Signature

Engineer

Date : 10/08/2022





บริษัท ไทยยูนิค จำกัด

THAI UNIQUE CO., LTD.

80-82 ถนนประชาธิปไตย แขวงบางขุนพรหม เขตพระนคร กรุงเทพฯ 10200

80-82 Prachathipatai Rd., Bangkhunphrom, Pranakorn, Bangkok 10200

Tel. 0-2629-0191-6, 0-2280-1787, Fax. 0-2280-1788, E-mail : thawatt@thaiunique.com, Website : www.thaiunique.com

Results Integrated System Testing

Checkout Procedure	FID
Detector Position	Front
Inlet Type	1079 Injector
C15 Area 1	117,172
C15 Area 2	119,182
C15 Area 3	117,982
C15 Area 4	118,589
C15 Area 5	117,592
C15 Area Average	118,103
* % RSD (< 5 %)	1.68

* The precision specification should be less than 2.0 % RSD ** (Relative Standard Deviation) for an Auto sampler injection and less than 5 % for Manual injections. To calculate the %RSD, select the C15 peak area for each of the five (5) samples.

** (Relative Standard Deviation is determined by dividing the standard deviation by the average and multiplying by 100.)

$$\% \text{ RSD} = (\text{std.dev} / \text{avg}) * 100$$

Compliance	<input checked="" type="checkbox"/> Pass	<input type="checkbox"/> Fail
Performance by		
Date		



Comments			
Reviewed by			
		Date	10/08/2022



VARIAN



Results Integrated System Testing

Checkout Procedure	FID
Detector Position	Front
Inlet Type	1079 Injector
C15 RT 1	4.048
C15 RT 2	4.048
C15 RT 3	4.048
C15 RT 4	4.048
C15 RT 5	4.048
C15 RT Average	4.000
* % RSD (< 0.5 %)	0.01

* The precision specification should be less than 0.5 % RSD ** (Relative Standard Deviation) for an Auto sampler injection and less than 0.5 % for Manual injections. To calculate the %RSD, select the RT C15 peak for each of the five (5) samples.

** (Relative Standard Deviation is determined by dividing the standard deviation by the average and multiplying by 100.)

$$\% \text{ RSD} = (\text{std.dev} / \text{avg}) * 100$$

Compliance	<input checked="" type="checkbox"/> Pass	<input type="checkbox"/> Fail
Performance by	[REDACTED]	
Date	10/08/2022	



Comments	[REDACTED]		
Reviewed by	[REDACTED]		Date 10/08/2022



S.P.S Consulting Service Co.,Ltd.

Sample ID: **fid std**

Operator (Inj): **suwarot**

Injection Date: **16/08/2022**

Calc Date: **16/08/2022**

Run Time (min): **7.993**

Workstation:

Instrument (Inj): **Varian Star #1**



VARIAN

Run Mode: **Analysis**

Peak Measurement: **Peak Area**

Calculation Type: **Percent**

c:\star\data\tu\cal2022\fid2022001.run

A = FID 10 V RESULTS

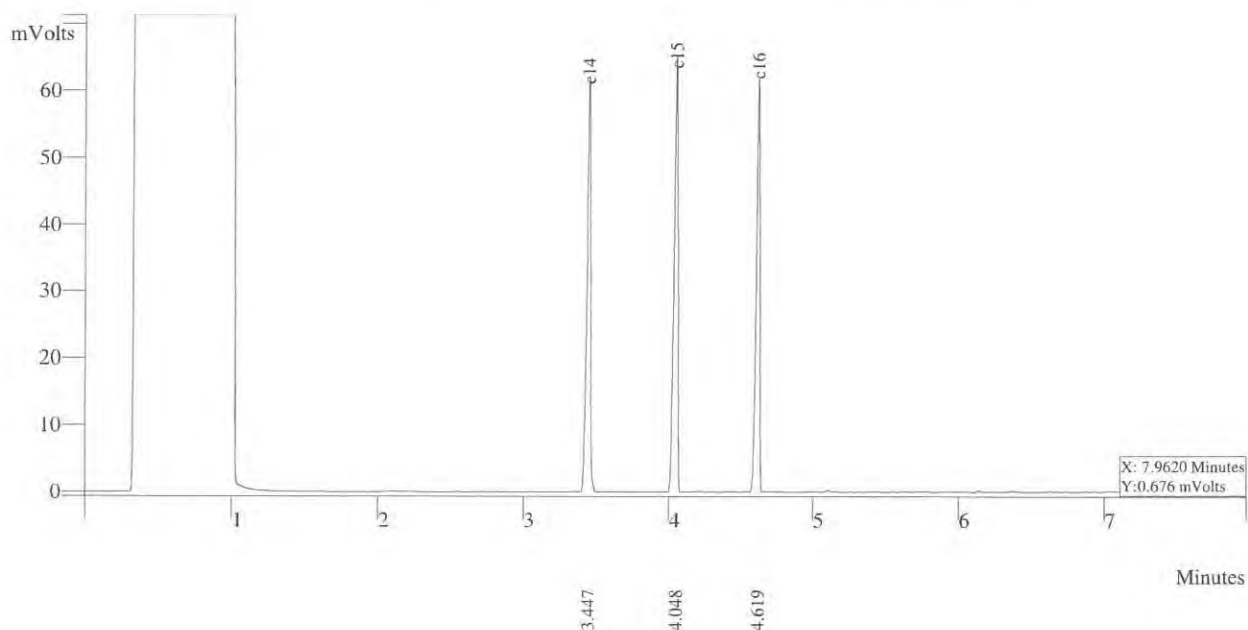

Peak No	Peak Name	Result ()	Ret Time (min)	Peak Area (counts)	Sep. Code	Width 1/2 (sec)
1	c14	32.2988	3.477	112355	VP	1.7
2	c15	33.6834	4.048	117172	VV	1.5
3	c16	34.0178	4.619	118335	VP	1.5
Totals		100.0000		347862		



THAI UNIQUE CO.,LTD.

1 Of 1

S.P.S Consulting Service Co.,Ltd.

Sample ID: **fid std**

Operator (Inj): **suwarot**

Injection Date: **16/08/2022**

Calc Date: **16/08/2022**

Run Time (min): **7.993**

Workstation:

Instrument (Inj): **Varian Star #1**



VARIAN

Run Mode: **Analysis**

Peak Measurement: **Peak Area**

Calculation Type: **Percent**

c:\star\data\tu\cal2022\fid2022002.run

A = FID 10 V RESULTS

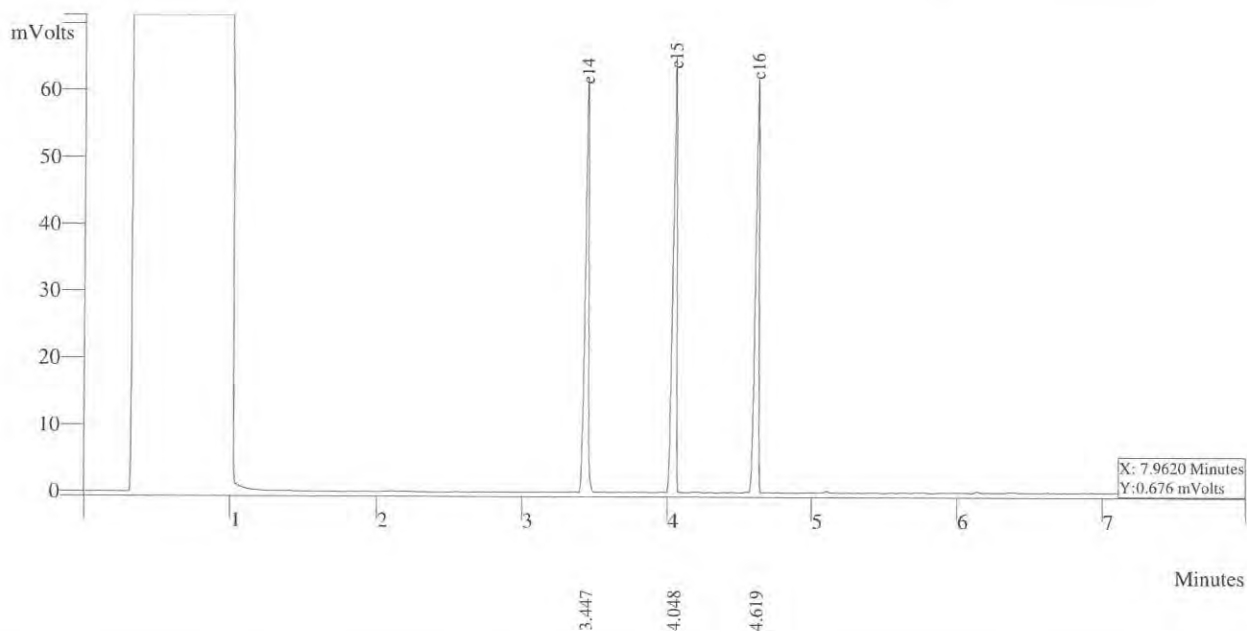

Peak No	Peak Name	Result ()	Ret Time (min)	Peak Area (counts)	Sep. Code	Width 1/2 (sec)
1	c14	32.2988	3.477	112755	VP	1.7
2	c15	33.6834	4.048	119182	VV	1.5
3	c16	34.0178	4.619	118265	VP	1.5
Totals		100.0000		348205		



THAI UNIQUE CO.,LTD.

1 Of 1

S.P.S Consulting Service Co.,Ltd.

Sample ID: **fid std**

Operator (Inj): suwarot

Injection Date: 16/08/2022

Calc Date: 16/08/2022

Run Time (min): 7.993

Workstation:

Instrument (Inj): Varian Star #1



VARIAN

Run Mode: Analysis

Peak Measurement: Peak Area

Calculation Type: Percent

c:\star\data\tu\cal2022\fid2022003.run

A = FID 10 V RESULTS

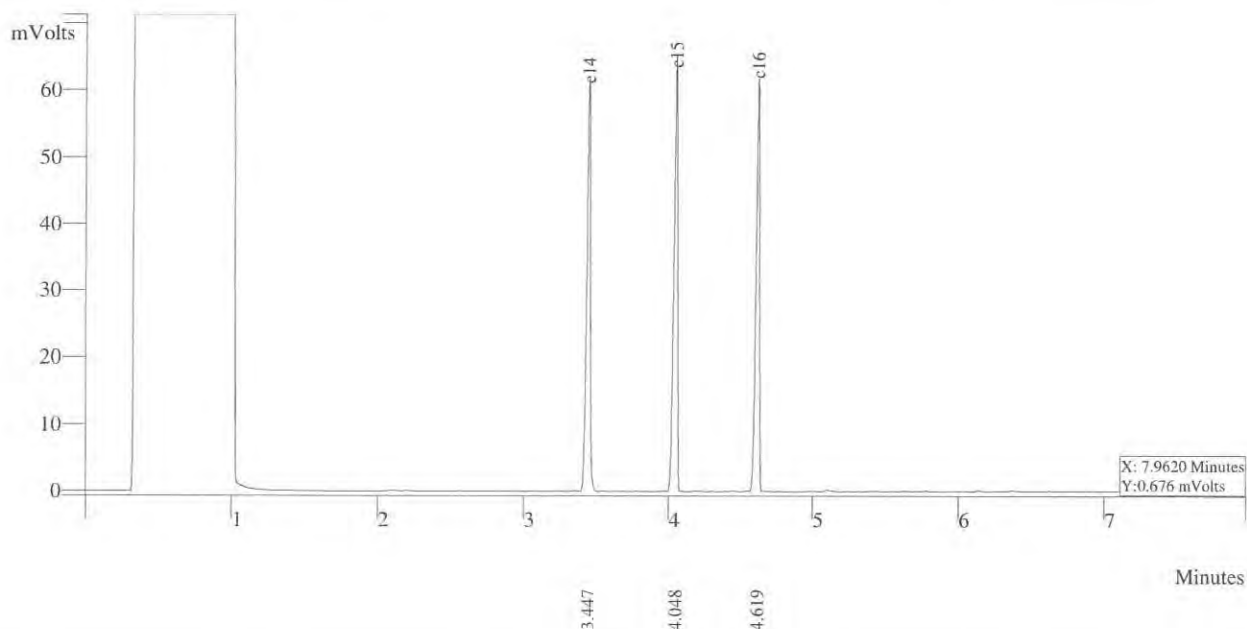

Peak No	Peak Name	Result ()	Ret Time (min)	Peak Area (counts)	Sep. Code	Width 1/2 (sec)
1	c14	32.2988	3.477	112755	VP	1.7
2	c15	33.6834	4.048	117982	VV	1.5
3	c16	34.0178	4.619	118265	VP	1.5
Totals		100.0000		348205		



THAI UNIQUE CO.,LTD.

1 Of 1

S.P.S Consulting Service Co.,Ltd.

Sample ID: **fid std**

Operator (Inj): suwarot

Injection Date: 16/08/2022

Calc Date: 16/08/2022

Run Time (min): 7.993

Workstation:

Instrument (Inj): Varian Star #1



VARIAN

Run Mode: Analysis

Peak Measurement: Peak Area

Calculation Type: Percent

c:\star\data\tu\cal2022\fid2022004.run

A = FID 10 V RESULTS

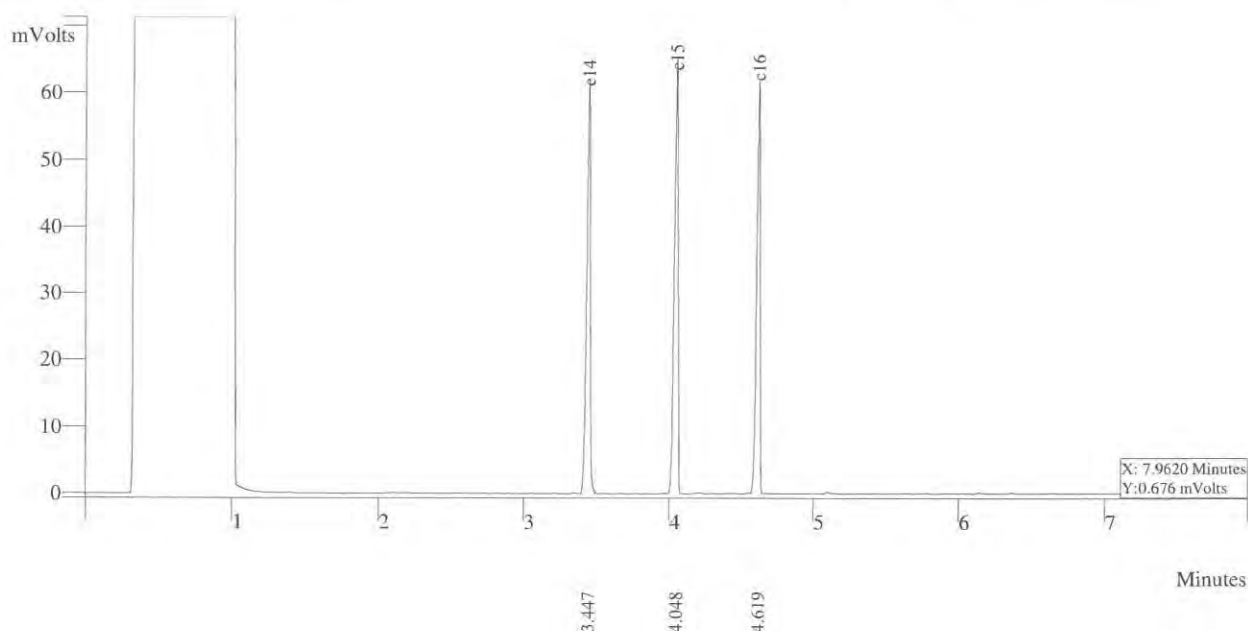

Peak No	Peak Name	Result ()	Ret Time (min)	Peak Area (counts)	Sep. Code	Width 1/2 (sec)
1	c14	32.2988	3.377	113755	VP	1.7
2	c15	33.6834	4.048	118589	VV	1.5
3	c16	34.3178	4.619	128265	VP	1.5
Totals		100.0000		360202		



THAI UNIQUE CO.,LTD.

1 Of 1

S.P.S Consulting Service Co.,Ltd.

Sample ID: **fid std**

Operator (Inj): **suwarot**

Injection Date: **16/08/2022**

Calc Date: **16/08/2022**

Run Time (min): **7.993**

Workstation:

Instrument (Inj): **Varian Star #1**



VARIAN

Run Mode: **Analysis**

Peak Measurement: **Peak Area**

Calculation Type: **Percent**

c:\star\data\tu\cal2022\fid2022005.run

A = FID 10 V RESULTS

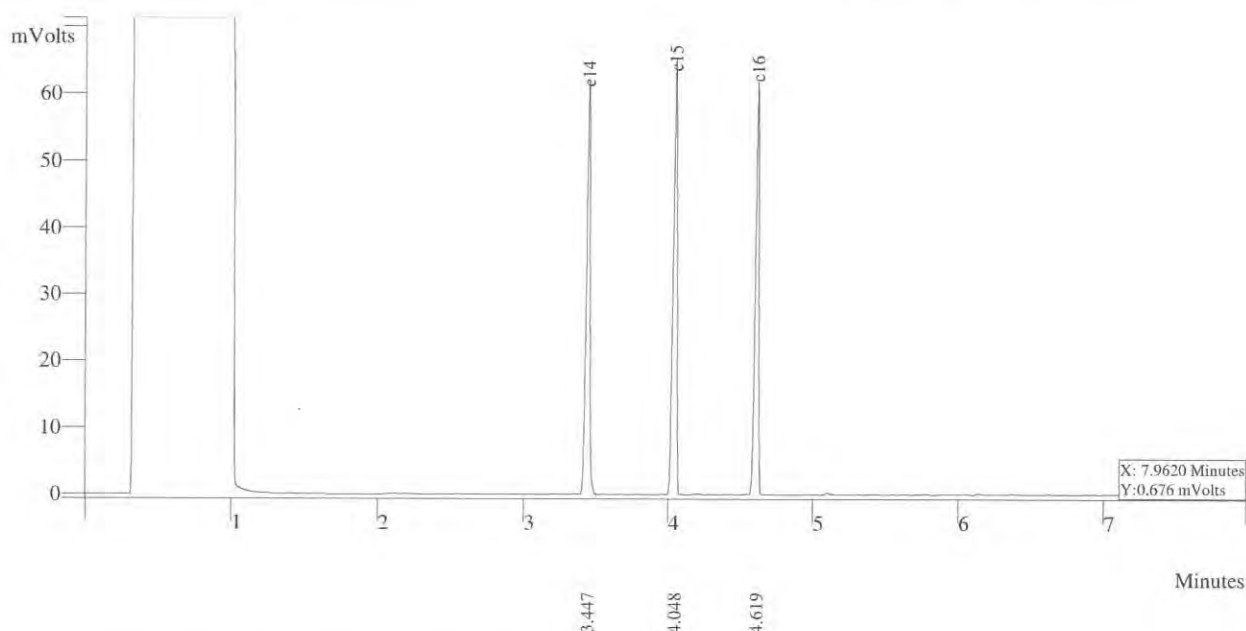

Peak No	Peak Name	Result ()	Ret Time (min)	Peak Area (counts)	Sep. Code	Width 1/2 (sec)
1	c14	32.2988	3.377	115755	VP	1.7
2	c15	33.6834	4.048	117592	VV	1.5
3	c16	34.3178	4.619	138265	VP	1.5
Totals		100.0000		369202		



THAI UNIQUE CO.,LTD.

1 Of 1

**QUALITY CALIBRATION CO.,LTD.**

235 Petchkasem 63/2 Road, Laksong, Bangkae, Bangkok 10160

Tel (662) 421-5402, (662) 444-0152-3, Fax (662) 809-4584

www.qcalibration.comNSC-TISI-TISI7025
CALIBRATION 0049

CERTIFICATE No : 22M2567

REFERENCE No : 64386-1

PAGE : 1 OF 2

Certificate of Calibration

EQUIPMENT : DIGITAL BALANCE

MANUFACTURER : METTLER TOLEDO

MODEL : XS 105DU

SERIAL No : 1126422905

ID No : BA 05/50

CONDITION AS RECEIVED : USED ITEM

SUBMITTED BY : S.P.S. CONSULTING SERVICE CO., LTD.
7 SOI PHAHOLYOTHIN 24, PHAHOLYOTHIN RD.,
JOMPOL, CHATUCHAK, BANGKOK 10900

CALIBRATED BY : TETNITHI W.

CALIBRATION DATE : 11-Mar-22

APPROVED BY : 

ISSUED DATE : 17-Mar-22

RECEIVED DATE : 11-Mar-22

THIS CERTIFICATE MAY NOT BE REPRODUCED OTHER THAN IN FULL EXCEPT WITH THE PRIOR WRITTEN APPROVAL OF
QUALITY CALIBRATION CO., LTD.



CERTIFICATE No : 22M2567

PAGE : 2 OF 2

Calibration Report

EQUIPMENT	:	DIGITAL BALANCE	MODEL	:	XS 105DU
MANUFACTURER	:	METTLER TOLEDO	S/N	:	1126422905
ID No	:	BA 05/50	RECEIVED DATE	:	11-Mar-22
AIR PRESSURE	:	1008mbar \pm 1mbar	CALIBRATION DATE	:	11-Mar-22
AMBIENT TEMPERATURE	:	22° C \pm 1° C	RELATIVE HUMIDITY	:	49 %RH \pm 10 % RH

CONDITION OF THIS RESULTS OF CALIBRATION

1. THIS INSTRUMENT WAS CALIBRATED BY ACCORDING TO UKAS LAB 14 EDITION 6:2019 BY USING KNOWN WEIGHT STANDARD WEIGHT. THE BALANCE WAS NOT ADJUSTED BEFORE CALIBRATION. THE BALANCE HAS NO ZERO TRACKING FUNCTION. REPEATABILITY WAS MEASURED BY USING 10 REPEATED MEASUREMENTS. LINEARITY WAS MEASURED COVERING 10 POINTS, EVENLY SPREAD OVER THE RANGE. THE INSTRUMENT WAS SET ZERO BEFORE PERFORMING THE LINEARITY TEST. OFF-CENTER LOADING WAS MEASURED BY USING STANDARD WEIGHTS PLACED ON THE PAN AND MOVED TO VARIOUS POSITIONS ON THE PAN.

2. REFERENCE STANDARD INSTRUMENTS :-

INSTRUMENT	MODEL	SERIAL No	CERTIFICATE No	DUE DATE
1) STANDARD WEIGHT SET	E2	QK-I-151	C02210415	09-Feb-23

3. THIS RESULT WAS FOUND ACCURATE AS SHOWN ON DATE AND PLACE OF CALIBRATION ONLY.

4. THIS RESULT EXCLUDE LONG TERM STABILITY OF THE UNIT UNDER CALIBRATION.

5. THIS CERTIFICATE IS TRACEABLE TO THE INTERNATIONAL SYSTEM OF UNIT MAINTAINED AT:-

- NATIONAL INSTITUTE OF METROLOGY (THAILAND) THROUGH CENTRAL BUREAU OF WEIGHTS&MEASURES

RESULT OF CALIBRATION :- WITHOUT ADJUSTMENT

1. ZERO SETTING FUNCTION : NORMAL

2. TARE FUNCTION : NORMAL

3. REPEATABILITY OF READING AT 20 g WAS 0.000004 g

4. REPEATABILITY OF READING AT 100 g WAS 0.000048 g

5. DEPARTURE FROM NOMINAL VALUE/ LINEARITY

NOMINAL VALUE (g)	BALANCE READING (g)	CORRECTION (g)	UNCERTAINTY (\pm g)
0.00	0.00000	0.00000	0.000058
0.02	0.01999	0.00001	0.000058
0.10	0.09999	0.00001	0.000059
0.20	0.19999	0.00001	0.000059
0.50	0.50001	-0.00001	0.000058
1.00	1.00001	-0.00001	0.000059
2.00	2.00000	0.00000	0.000059
5.00	5.00001	-0.00001	0.000061
10.00	10.00005	-0.00005	0.000063
20.00	20.00006	-0.00006	0.000069
50.00	50.0000	0.0000	0.00011
100.00	100.0001	-0.0001	0.00019
120.00	120.0001	-0.0001	0.00022

6. OFF CENTER LOADING ERROR

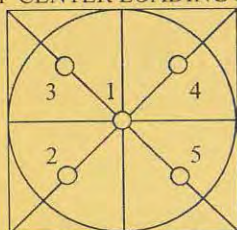

POINT	READING (g)	
1	10.00001	50.0000
2	10.00002	50.0000
3	10.00001	50.0000
4	10.00001	50.0000
5	10.00002	50.0001
OFF-CENTER LOADING	0.00001	0.0001

NOTE: THIS CALIBRATION WAS CARRIED OUT AT THE CUSTOMER'S PLACE AT PRODUCTION AREA
THE REPORTED UNCERTAINTY OF MEASUREMENT WAS BASED ON A STANDARD UNCERTAINTY
COVERAGE FACTOR $k=2$, PROVIDING A LEVEL OF CONFIDENCE APPROXIMATELY 95%.

END OF CALIBRATION REPORT

ลำดับที่ 6

ระดับเสียงในสถานประกอบการ

Request No. 21-65/0760

MTC No. EEL. BP. 24/0965

CALIBRATION CERTIFICATE

Submitted by : S.P.S. CONSULTING SERVICE CO., LTD.

Address : 7 Soi Phaholyothin 24, Phaholyothin Road, Jompol, Chatuchak, Bangkok 10900.

Calibrated at : Electrical and Electronic Standards Laboratory, Industrial Metrology and Testing Service Centre.
: Soi 1C, Bangpoo Industrial Estate, Sukhumvit Rd., Muang, Samutprakan 10280.

Instrument Calibrated :

Description : Acoustic Calibrator

Manufacturer : SVANTEK

Model : SV34

Serial No. : 33139

Ambient Environment

Temperature : $(23 \pm 3) ^\circ\text{C}$

Relative Humidity : $(50 \pm 15) \%$

Ambient Pressure : $(101.325 \pm 1.500) \text{ kPa}$

Standards used : 1. Digital Function Synthesizer NF Electronic DF-193A S/N 122037.

2. Measuring Amplifier Bruel&Kjaer 2636 S/N 1537484.

3. Programmable Attenuator Tamagawa TPA-303A S/N OF 2214.

4. Digital Multimeter Agilent 34401A S/N MY44005560.

5. Pressure Transmitter Vaisala PTB202AD S/N T0650001.

6. Audio Analyzer Panasonic VP-7722A S/N 041477D122.

7. Condenser Microphone Bruel&Kjaer 4180 S/N 2633526.

Calibration Procedure: CP-102-04 based on IEC 60942-2003. The sound pressure level of instrument was measured by standard microphone using an insert voltage technique.

This instrument has been calibrated against standards maintained at Electrical and Electronic Standards Laboratory (EEL), which are traceable to the International System of Units through the National Institute of Metrology (Thailand).

The information on actual reading is attached herewith and the uncertainty limits quoted refer to the measured values only.

Date of Receipt : 13 Sep. 2022

Date of Calibration : 19 Sep. 2022

1 / 2

The results relate only to the items tested/calibrated or value assigned.

Advertising the Report/Certificate and publicity of the results except in full are prohibited unless written permission is obtained from the governor of TISTR.

FM.BL.MTC.002 Rev.4

Head Office

35 Mu 3 Tambon Khlong Ha, Amphoe Khlong Luang,
Changwat Pathumthani 12120, Thailand
Tel. (66) 0 2577 9000
Fax. (66) 0 2577 9009
E-mail : rumpai@tistr.or.th Website:www.tistr.or.th

Office/Laboratory

Soi 1C, Bangpoo Industrial Estate, Sukhumvit Road,
Amphoe Muang, Changwat Samutprakan 10280, Thailand
Tel. (66) 0 2323 1672-80 ext. 115, 116
Fax. (66) 0 2323 9165
E-mail : mtc@tistr.or.th

Office

196 Phahonyothin Road, Chatuchak, Bangkok 10900,
Thailand
Tel. (66) 0 2579 1121-30 ext. 5219, 5225, 5217
Fax. (66) 0 2579 8592
E-mail : sumalee@tistr.or.th

Request No. 21-65/0760

MTC No. EEL. BP. 24/0965

The reported expanded uncertainty is based upon a standard uncertainty multiplied by a coverage factor $k = 2$, providing a level of confidence of approximately 95%.

Nominal Output of Unit Under Test = 114 dB re 20 μ Pa at 1000 Hz

Acoustic Output in dB re 20 μ Pa, Corrected to Reference Conditions: 101.325 kPa, 23.0 °C and 50 %RH.

1. Sound Pressure Level

Standard Microphone Type	Measured Sound Pressure Level (dB)	Deviated value (dB)	Uncertainty (dB)	Tolerance limit IEC60942:2003 Class 2
1/2 inch Bruel&Kjaer 4180	113.63	-0.37	± 0.10	± 0.75 dB

2. Frequency

Standard Microphone Type	Measured Frequency (Hz)	Deviated value (Hz)	Uncertainty (Hz)	Tolerance limit IEC60942:2003 Class 2
1/2 inch Bruel&Kjaer 4180	1000.0	0.0	± 1.5	± 2.0 %

3. Total Distortion

Standard Microphone Type	Measured Total Distortion (%)	Uncertainty (%)	Tolerance limit IEC60942:2003 Class 2
1/2 inch Bruel&Kjaer 4180	0.24	± 0.50	± 4.0 %

- Note :**
1. No adjustment.
 2. The calibrator pressure correction was not included.
 3. The microphone volume correction was not included.

Calibrated by :

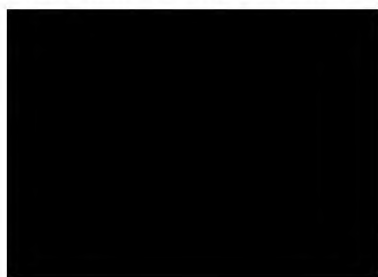

Approved by :



**Electrical and Electronic Standards Laboratory
Industrial Metrology and Testing Service Centre**

Date of Calibration : 19 Sep. 2022

Date of Issue : 20 Sep. 2022

Ref : 2011265091304034002

2 / 2

End of Certificate

The results relate only to the items tested/calibrated or value assigned.

Advertising the Report/Certificate and publicity of the results except in full are prohibited unless written permission is obtained from the governor of TISTR.

FM.BL.MTC.002 Rev.4

Head Office

35 Mu 3 Tambon Khlong Ha, Amphoe Khlong Luang,
Changwat Pathumthani 12120, Thailand
Tel. (66) 0 2577 9000
Fax. (66) 0 2577 9009
E-mail : rumpai@tistr.or.th Website:www.tistr.or.th

Office/Laboratory

Soi 1C, Bangpoo Industrial Estate, Sukhumvit Road,
Amphoe Muang, Changwat Samutprakan 10280, Thailand
Tel. (66) 0 2323 1672-80 ext. 115, 116
Fax. (66) 0 2323 9165
E-mail : mtc@tistr.or.th

Office

196 Phahonyothin Road, Chatuchak, Bangkok 10900,
Thailand
Tel. (66) 0 2579 1121-30 ext. 5219, 5225, 5217
Fax. (66) 0 2579 8592
E-mail : sumalee@tistr.or.th



บริษัท เอส.พี.เอส. คอนซัลติ้ง เซอร์วิส จำกัด
S.P.S. CONSULTING SERVICE CO., LTD.
7 ซอยพหลโยธิน 24 ถนนพหลโยธิน แขวงจตุจักร เขตจตุจักร กรุงเทพฯ 10900
7 Soi Phaholyothin 24, Phaholyothin Rd., Jompol, Chatuchak, Bangkok 10900
Tel : (662) 939-4370-72, Fax : (662) 513-4221, E-mail : sale@spscon.com., www.spscon.com

Noise Dose R_684/22

Noise Dose Meter Calibration Report

Acoustic Calibrator Data

Brand	SVANTEK	Number	SV 06/62
Model	SV34	Serial No.	33139
Calibration Range	114 dB, 1000 Hz	Last Calibration	19 September 2022
		Due Date	19 September 2023

Calibration Data

Sound Level Meter Data				Calibration Data		
SLM No.	Brand	Model	Serial No.	Date	Actual Reading [dB]	
					Before Adjustment	After Adjustment
ACO-R06	ACO	6236	00152005	05 December 2022	113.5	113.6
ACO-R13	ACO	6236	00172041	05 December 2022	113.6	113.6
Acoustic Certified Value : Thailand Institute of Scientific and Technological Research (TISTR)					113.63± 0.10 dB	

Calibrated by :



Approved by :





บริษัท เอส.พี.เอส. คอนซัลติ้ง เซอร์วิส จำกัด
S.P.S. CONSULTING SERVICE CO., LTD.
7 ซอยพหลโยธิน 24 ถนนพหลโยธิน แขวงจตุจักร เขตจตุจักร กรุงเทพฯ 10900
7 Soi Phatolyothin 24, Phatolyothin Rd., Jompol, Chatuchak, Bangkok 10900
Tel : (662) 939-4370-72, Fax : (662) 513-4221, E-mail : sale@spscon.com., www.spscon.com

Noise Dose R_078/23

Noise Dose Meter Calibration Report

Acoustic Calibrator Data

Brand	SVANTEK	Number	SV 06/62
Model	SV34	Serial No.	33139
Calibration Range	114 dB, 1000 Hz	Last Calibration	19 September 2022
		Due Date	19 September 2023

Calibration Data

Sound Level Meter Data				Calibration Data		
SLM No.	Brand	Model	Serial No.	Date	Actual Reading [dB]	
					Before Adjustment	After Adjustment
NMD-B01	SVANTEK	SV-104IS	80840	13 February 2023	113.5	113.6
NMD-B02	SVANTEK	SV-104IS	80842	13 February 2023	113.6	113.6
NMD-B03	SVANTEK	SV-104IS	80852	13 February 2023	113.6	113.6
NMD-B04	SVANTEK	SV-104IS	80854	13 February 2023	113.5	113.6
NMD-R06	SVANTEK	SV-104IS	60146	13 February 2023	113.6	113.6
NMD-R13	SVANTEK	SV-104IS	63438	13 February 2023	113.5	113.6
NMD-R20	SVANTEK	SV-104IS	70035	13 February 2023	113.6	113.6
NMD-R22	SVANTEK	SV-104IS	80801	13 February 2023	113.6	113.6
NMD-R26	SVANTEK	SV-104IS	80836	13 February 2023	113.6	113.6
NMD-R27	SVANTEK	SV-104IS	80837	13 February 2023	113.6	113.6
NMD-R35	SVANTEK	SV-104IS	80873	13 February 2023	113.6	113.6
Acoustic Certified Value : Thailand Institute of Scientific and Technological Research (TISTR)					113.63 ± 0.10 dB	

Calibrated by :



Approved by :

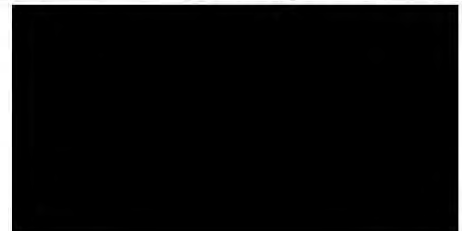



THAILAND INSTITUTE OF SCIENTIFIC AND TECHNOLOGICAL RESEARCH (TISTR)

Request No. 21-66/0358

MTC No. EEL. BP. 22/0366

CALIBRATION CERTIFICATE

Submitted by : S.P.S. Consulting Service Co., Ltd.

Address : 7 Soi Phaholyothin 24, Phaholyothin Road, Jompol, Chatuchak, Bangkok 10900.

Calibrated at : Electrical and Electronic Standards Laboratory, Industrial Metrology and Testing Service Centre.
Soi 1C, Bangpoo Industrial Estate, Sukhumvit Rd., Muang, Samutprakan 10280.

Instrument Calibrated :

Description : Sound Calibrator

Manufacturer : Cirrus

Model : CR:515

Serial No. : 92002

Ambient Environment

Temperature : $(23 \pm 3) ^\circ\text{C}$

Relative Humidity : $(50 \pm 15) \%$

Ambient Pressure : $(101.325 \pm 1.500) \text{ kPa}$

Standards used : 1. Digital Function Synthesizer NF Electronic DF-193A S/N 122037.

2. Measuring Amplifier Bruel&Kjaer 2636 S/N 1537484.

3. Programmable Attenuator Tamagawa TPA-303A S/N OF 2214.

4. Digital Multimeter Agilent 34401A S/N MY44005560.

5. Pressure Transmitter Vaisala PTB202AD S/N T06500001.

6. Audio Analyzer Keithley 2015-P S/N 4106495.

7. Condenser Microphone Bruel&Kjaer 4180 S/N 2889871.

Calibration Procedure: CP-102-04 based on IEC 60942-2003. The sound pressure level of instrument was measured by standard microphone using an insert voltage technique.

This instrument has been calibrated against standards maintained at Electrical and Electronic Standards Laboratory (EEL), which are traceable to the International System of Units through the National Institute of Metrology (Thailand).

The information on actual reading is attached herewith and the uncertainty limits quoted refer to the measured values only.

Date of Receipt : 3 Mar. 2023

Date of Calibration : 13 Mar. 2023

1 / 2

The results relate only to the items tested/calibrated or value assigned.

Advertising the Report/Certificate and publicity of the results except in full are prohibited unless written permission is obtained from the governor of TISTR.

FM.BL.MTC.002 Rev.4

Head Office

35 Mu 3 Tambon Khlong Ha, Amphoe Khlong Luang,
Changwat Pathumthani 12120, Thailand
Tel. (66) 0 2577 9000
Fax. (66) 0 2577 9009
E-mail : rumpai@tistr.or.th Website:www.tistr.or.th

Office/Laboratory

Soi 1C, Bangpoo Industrial Estate, Sukhumvit Road,
Amphoe Muang, Changwat Samutprakan 10280, Thailand
Tel. (66) 0 2323 1672-80 ext. 115, 116
Fax. (66) 0 2323 9165
E-mail : mtc@tistr.or.th

Office

196 Phahonyothin Road, Chatuchak, Bangkok 10900,
Thailand
Tel. (66) 0 2579 1121-30 ext. 5219, 5225, 5217
Fax. (66) 0 2579 8592
E-mail : sumalee@tistr.or.th

THAILAND INSTITUTE OF SCIENTIFIC AND TECHNOLOGICAL RESEARCH (TISTR)

Request No. 21-66/0358

MTC No. EEL. BP. 22/0366

The reported expanded uncertainty is based upon a standard uncertainty multiplied by a coverage factor $k = 2$, providing a level of confidence of approximately 95%.

Nominal Output of Unit Under Test = 94 dB re 20 μ Pa at 1000 Hz

Acoustic Output in dB re 20 μ Pa, Corrected to Reference Conditions: 101.325 kPa, 23.0 °C and 50 %RH.

1. Sound Pressure Level

Standard Microphone Type	Measured Sound Pressure Level (dB)	Deviated value (dB)	Uncertainty (dB)	Tolerance limit IEC60942:2003 Class 1
1/2 inch Bruel&Kjaer 4180	93.99	-0.01	± 0.10	± 0.40 dB

2. Frequency

Standard Microphone Type	Measured Frequency (Hz)	Deviated value (Hz)	Uncertainty (Hz)	Tolerance limit IEC60942:2003 Class 1
1/2 inch Bruel&Kjaer 4180	1000.3	0.3	± 1.5	$\pm 1.0\%$

3. Total Distortion

Standard Microphone Type	Measured Total Distortion (%)	Uncertainty (%)	Tolerance limit IEC60942:2003 Class 1
1/2 inch Bruel&Kjaer 4180	1.39	± 0.50	$\pm 3.0\%$

- Note :**
1. No adjustment.
 2. The calibrator pressure correction was not included.
 3. The microphone volume correction was not included.

Calibrated by :



Approved by :



Electrical and Electronic Standards Laboratory

Industrial Metrology and Testing Service Centre

Date of Calibration : 13 Mar. 2023

Date of Issue : 14 Mar. 2023

Ref : 2011266030300928001

2 / 2

End of Certificate

The results relate only to the items tested/calibrated or value assigned.

Advertising the Report/Certificate and publicity of the results except in full are prohibited unless written permission is obtained from the governor of TISTR.

FM.BL.MTC.002 Rev.4

Head Office

35 Mu 3 Tambon Khlong Ha, Amphoe Khlong Luang,
Changwat Pathumthani 12120, Thailand
Tel. (66) 0 2577 9000
Fax. (66) 0 2577 9009
E-mail : rumpai@tistr.or.th Website:www.tistr.or.th

Office/Laboratory

Soi 1C, Bangpoo Industrial Estate, Sukhumvit Road,
Amphoe Muang, Changwat Samutprakan 10280, Thailand
Tel. (66) 0 2323 1672-80 ext. 115, 116
Fax. (66) 0 2323 9165
E-mail : mtc@tistr.or.th

Office

196 Phahonyothin Road, Chatuchak, Bangkok 10900,
Thailand
Tel. (66) 0 2579 1121-30 ext. 5219, 5225, 5217
Fax. (66) 0 2579 8592
E-mail : sumalee@tistr.or.th



บริษัท เอส.พี.เอส. คอนซัลติ้ง เซอร์วิส จำกัด
S.P.S. CONSULTING SERVICE CO., LTD.
7 ซอยพหลโยธิน 24 ถนนพหลโยธิน แขวงจอมพล เขตจตุจักร กรุงเทพฯ 10900
7 Soi Phaholyothin 24, Phaholyothin Rd., Jompol, Chatuchak, Bangkok 10900
Tel : (662) 939-4370-72, Fax : (662) 513-4221, E-mail : sale@spscon.com., www.spscon.com

Noise R_078/23

Sound Level Meter Calibration Report

Acoustic Calibrator Data

Brand	CIRRUS	Number	AC-CR01/63
Model	CR515	Serial No.	92002
Calibration Range	94 dB, 1000 Hz	Last Calibration	19 March 2022
		Due Date	19 March 2023

Calibration Data

Sound Level Meter Data				Calibration Data		
SLM No.	Brand	Model	Serial No.	Date	Actual Reading [dB]	
					Before Adjustment	After Adjustment
CR-B03	Cirrus	CR161B	G301155	13 February 2023	94.1	94.0
CR-B04	Cirrus	CR161B	G301404	13 February 2023	94.0	94.0
CR-B05	Cirrus	CR161B	G301134	13 February 2023	94.1	94.0
CR-B06	Cirrus	CR161B	G301151	13 February 2023	94.0	94.0
CR-B09	Cirrus	CR161B	G301401	13 February 2023	94.0	94.0

Acoustic Certified Value : Thailand Institute of Scientific and Technological Research (TISTR)

Calibrated by :

Approved by :